

# T.1N.R.2W.W.M.

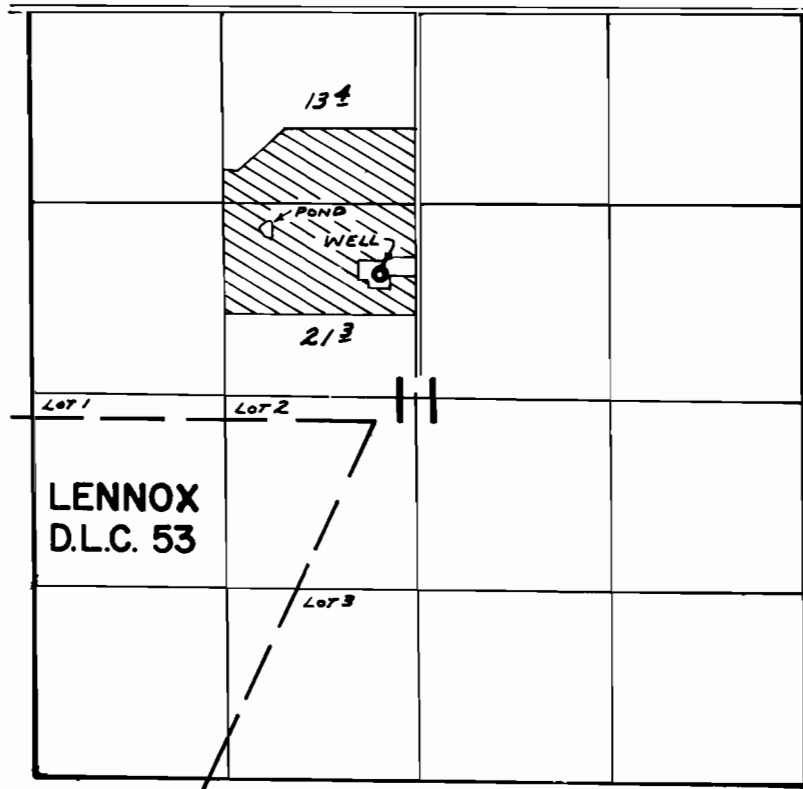

WELL LOC: 1820' S. & 270' W. FROM N  $\frac{1}{4}$  COR. SEC. 11

## FINAL PROOF SURVEY UNDER

Application No. G-6393 Permit No. G-5225  
IN NAME OF

RAYMOND M. MUNSON

Surveyed JUNE 26, 1978, by S.P. APPLGATE