

# T.2S.R.1W.W.M.

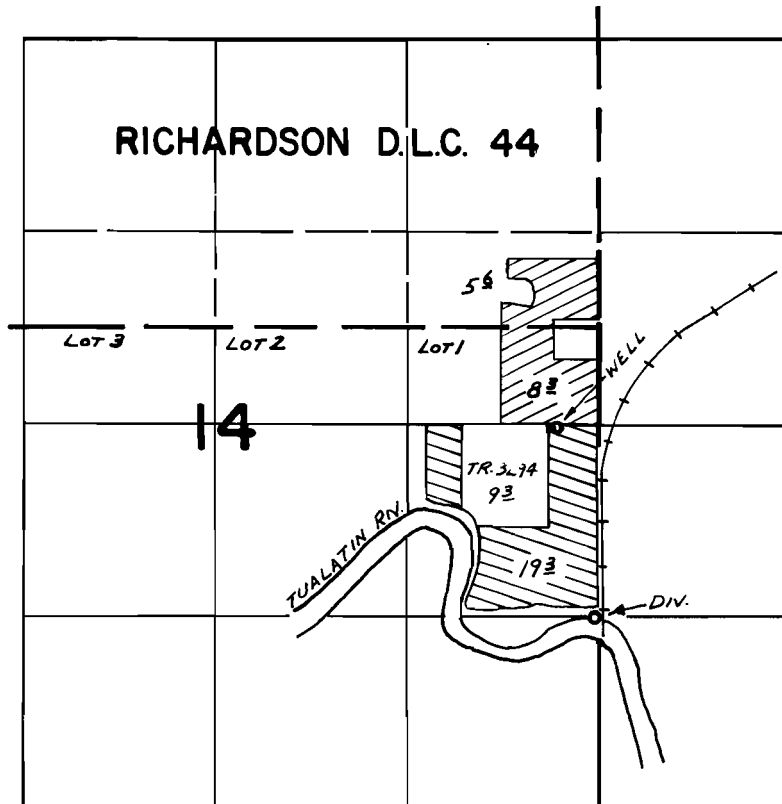

DIV. LOC: 1320'S. & 30'W. ; WELL LOC: 20'S. & 280'W, BOTH FROM E 1/4 COR. SEC. 14

## FINAL PROOF SURVEY UNDER

TRANSFER NO. 3294

G-7070

G-5823

Application No. 53537 Permit No. 38215

IN NAME OF



JOHN M. THOMAS

Surveyed JUNE 20, 1978, by S.P. APPLIGATE