

T. 4 S. R. 3 W. W.M.

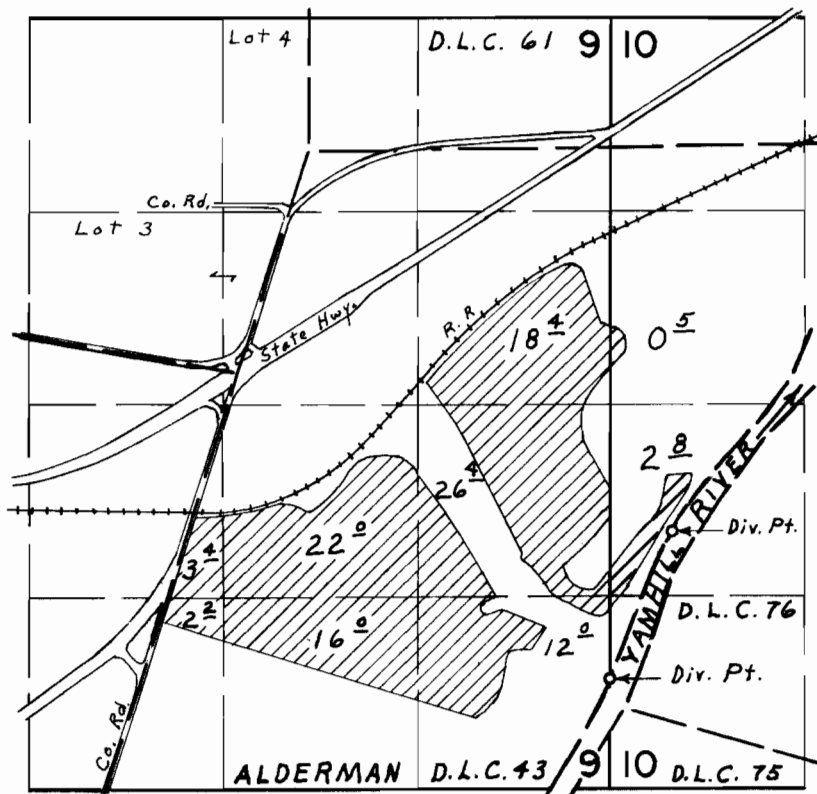

Div. Pts. located 3530' S. & 420' E., 4530' S. & 10' W.  
both from the N.E. Cor. Sec. 9

**FINAL PROOF SURVEY**  
UNDER

Application No. 49172 Permit No. 36861  
IN NAME OF

PHILLIP A. HAWMAN

Surveyed April 14, 1975, by L. E. Gould