

T. 11S. R. 4 & 5 W. W.M.

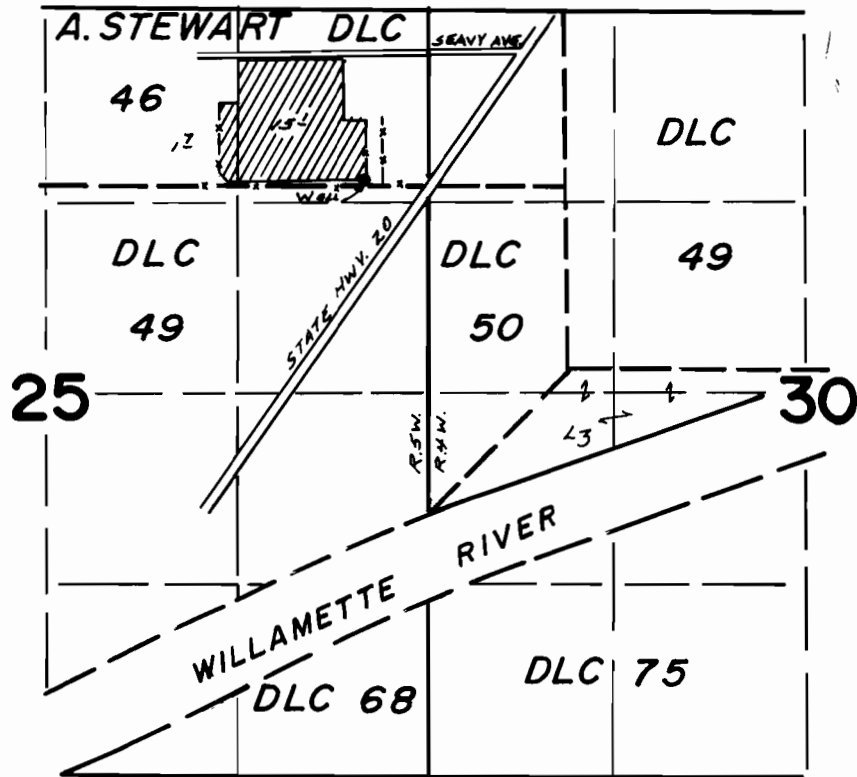

Well Loc. - 1070' S & 440' W From NE Cor. Sec. 25

FINAL PROOF SURVEY UNDER

Application No. G-7721. Permit No. G-7365.
IN NAME OF

HERMAN J. KESSLER

Surveyed April 12, 1978, by J.S. Donaldson