

T. 10S. R. 4W. W.M.

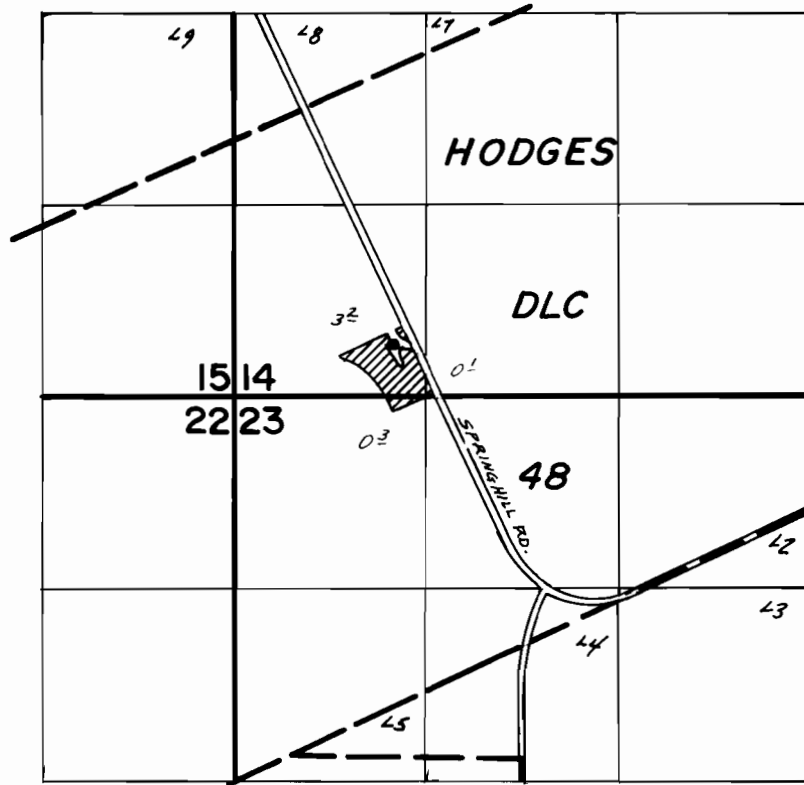

Well Log. - 370' N & 1100' E From SW Cor. Sec. 14

FINAL PROOF SURVEY UNDER

Application No. G-8265. Permit No. G-7586.
IN NAME OF

..... J. J. ROWELL

Surveyed April 12, 1978., by J.S. Donaldson....