

Application No. 56613
Permit No. 42425

42425
48538

W. Wallace Thompson
in name of U.S.F.S.
9606 Hwy. 39
Klamath Falls, Ore. 97601

T 37 S' R 5 E sec. 14

Journie Cole & Assoc.

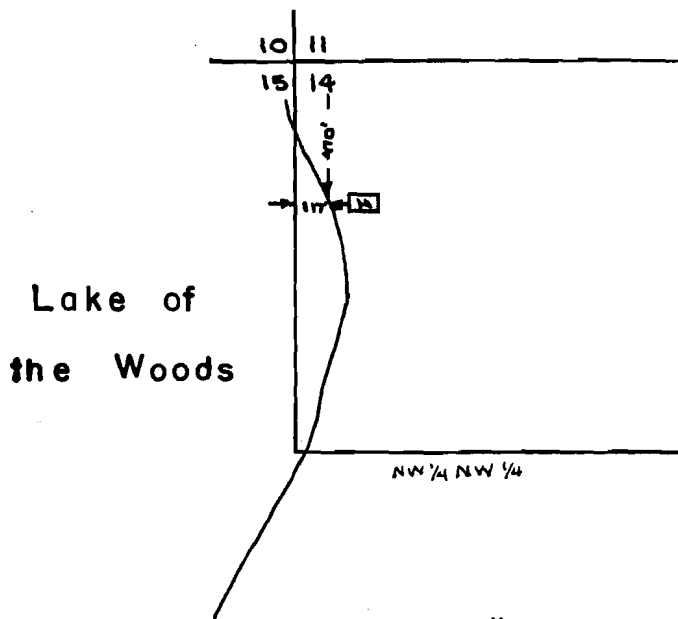

THIS MAP PREPARED BY:

Donald E. Brewer

FROM INFORMATION FURNISHED BY
THE APPLICANT.