

31437
48565

T.39&40S.,R.8E.,W.M.

Klamath River

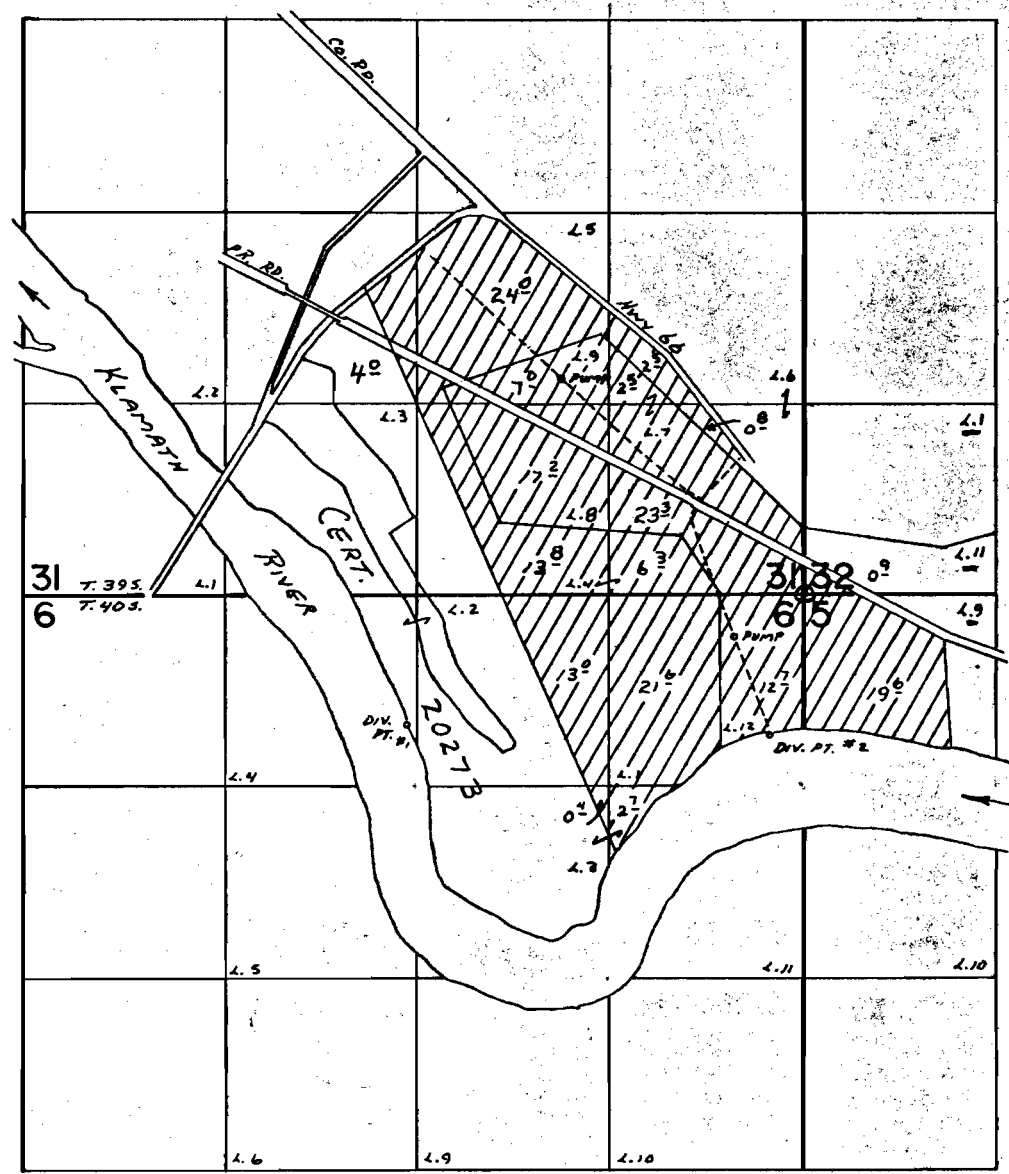

DIV. PT. #1 - 980' S AND 50' W } FROM N 1/4 COR. SEC 6
 #2 - 950' S AND 2450' E }

FINAL PROOF SURVEY UNDER

Application No. ...42006 Permit No. ...31437...
 IN NAME OF

.....ROBERT D. PUCKETT.....

Surveyed July 14 1975, by L. E. GOULD.....