

RECEIVED

NOV 14 1977

WATER RESOURCES DEPT  
SALEM, OREGON

42732

48598

T37S R5E

Section 10

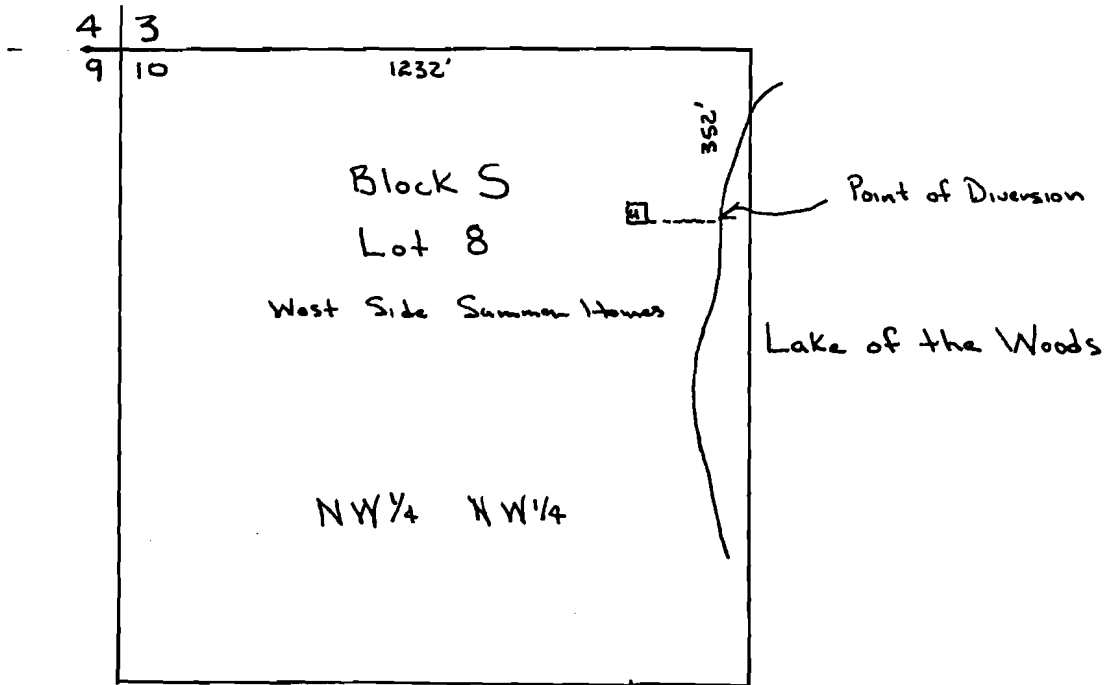

Application No. 56854  
Permit No. 42732

Scale 1" = 400'

Homer J. Ellis

636 Eldorado Ave.

Klamath Falls, Oregon 97601

THIS MAP PREPARED BY:  
*Donald E. Swanson*  
FROM INFORMATION FURNISHED BY  
THE APPLICANT.

*Jamnie Cole, i Mac.*