

G-7537  
48602

Application No. G-7866  
Permit No. G 7537

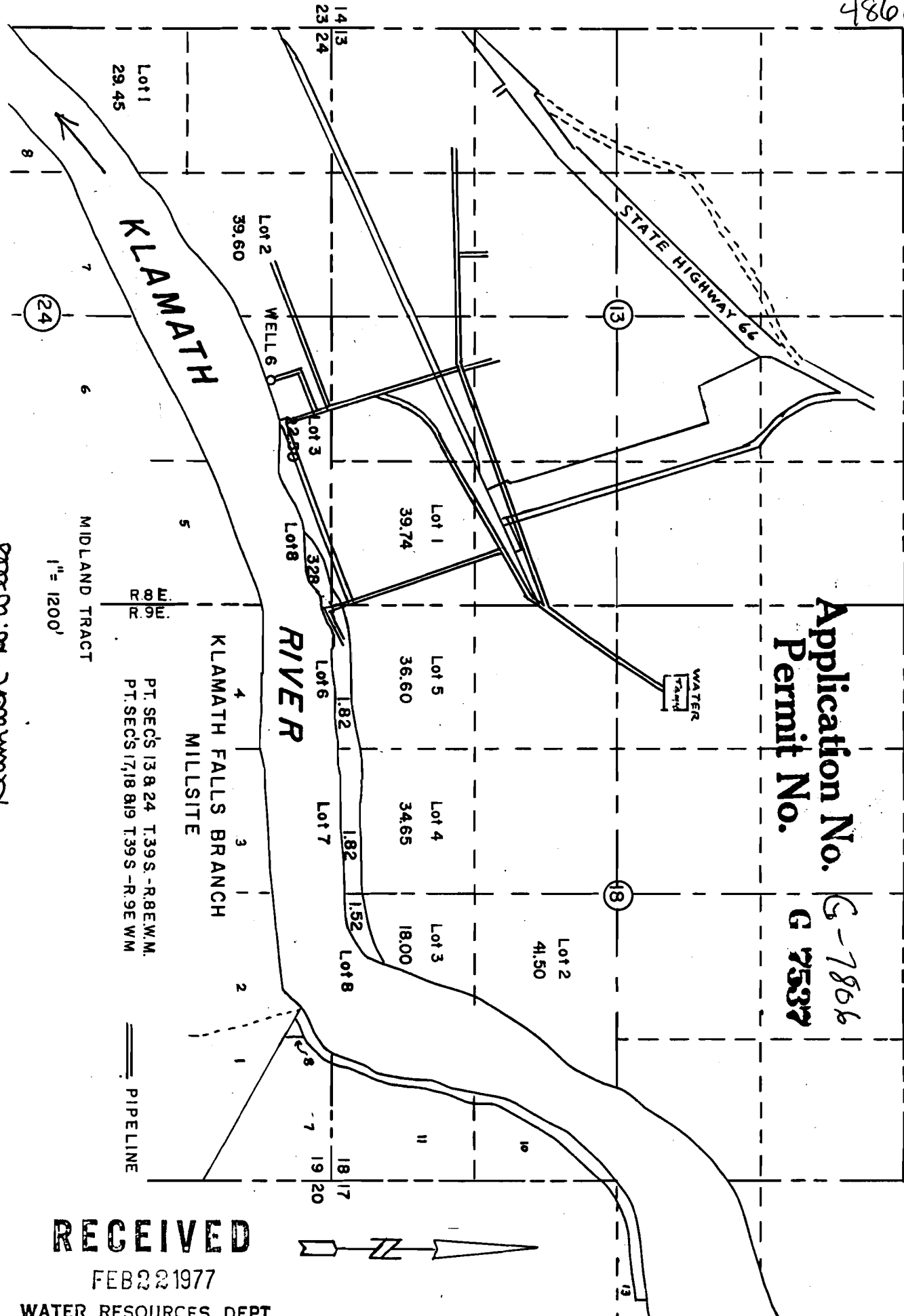

1" = 1200'

MIDLAND TRACT

PT. SECS 13, 8, 24 T. 39 S. - R. 8 E. W. M.  
PT. SECS 17, 18, 8, 19 T. 39 S. - R. 9 E. W. M.

KLAMATH FALLS BRANCH  
MILLSITE

Lot 1  
29.45

Lot 2  
39.60

Lot 1  
39.74

Lot 5  
36.60

Lot 4  
34.65

Lot 3  
18.00

Lot 2  
41.50

RECEIVED

FEB 22 1977

WATER RESOURCES DEPT.  
SALEM, OREGON

Klamath River