

6-7650
48603

T.36S.R.11E., W.M.

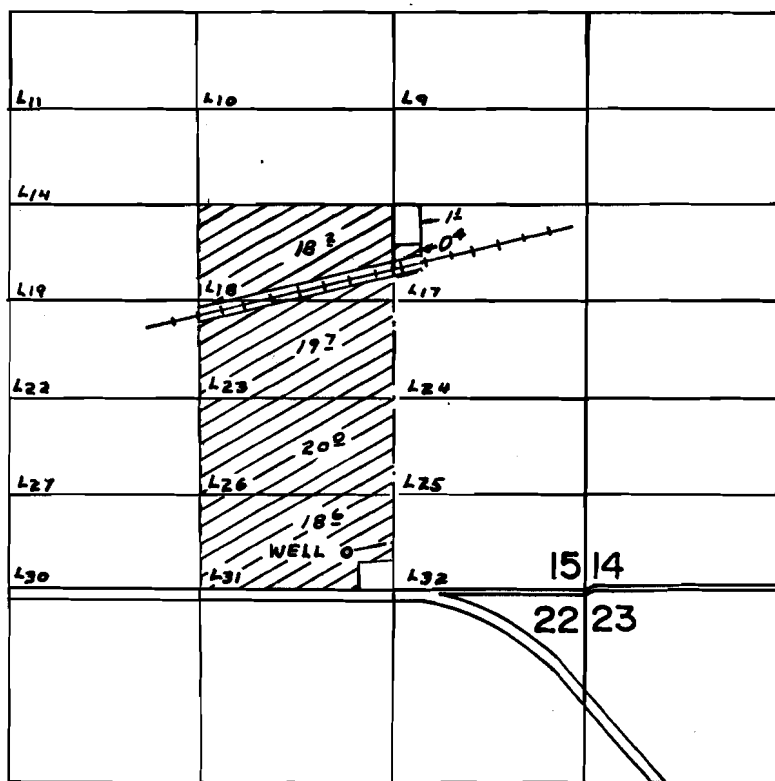

WELL LOC: 270' N. & 1620' W. FROM S.E. COR. SEC. 15

Sprague R. wells

FINAL PROOF SURVEY UNDER

Application No. G-8212... Permit No. G-7650...
IN NAME OF

.....EDWIN K. & BONNIE B. VIEIRA.....

Surveyed AUG...2... 1978., by S.P. APPLGATE.