

6-7653  
48604

# T.39S. R.11½ E., W.M.

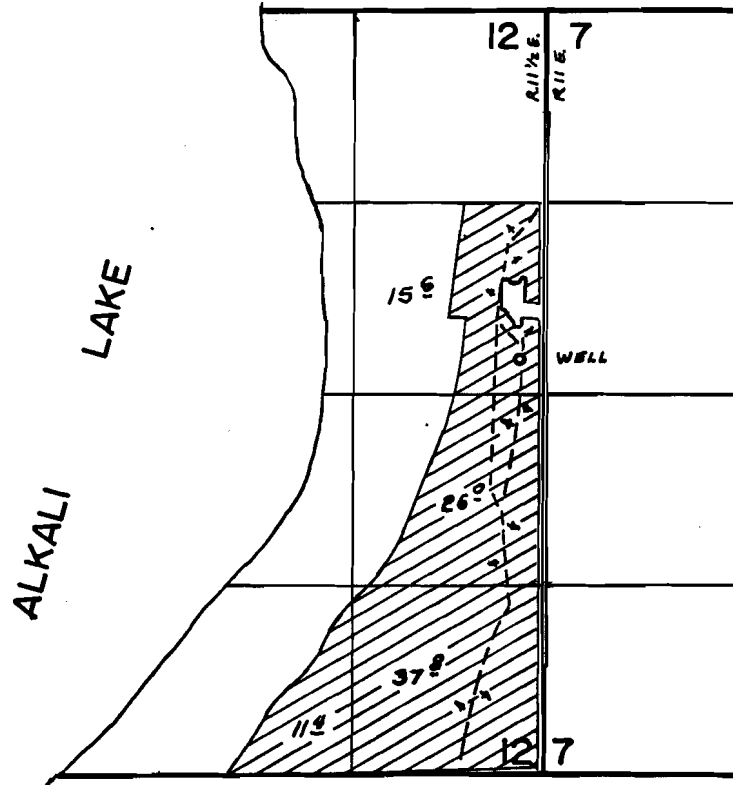

Well Loc. 2400'S. of 170' W. From N.E. Cor. Sec. 12

## FINAL PROOF SURVEY UNDER

Application No. G-8164... Permit No. G-7653...  
IN NAME OF

.....ELDON A. BURGDORF.....

Surveyed AUG... 1978., by S.R. APPLGATE

Suck Creek; Yonma Valley wells