

T.26S.R.15E.W.M.

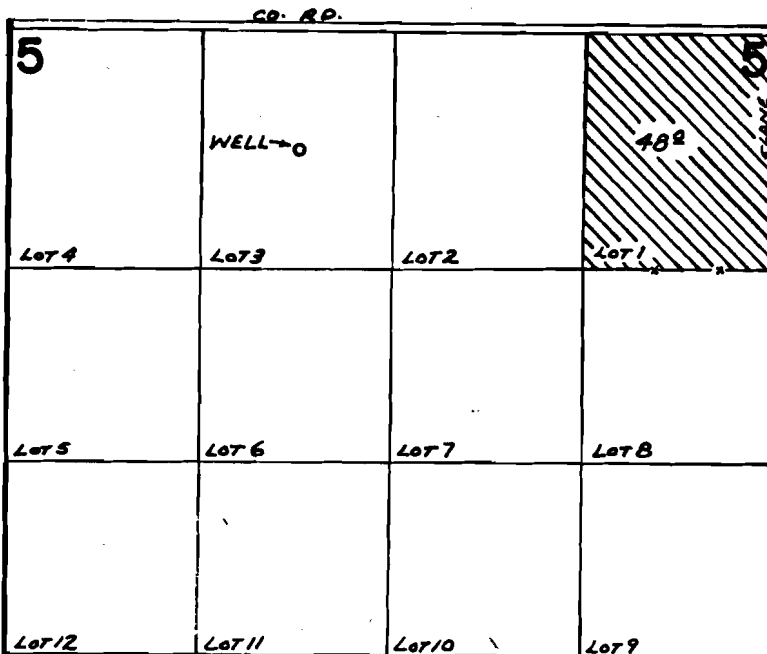

WELL LOC: 12 1/2 CHAINS S. & 30 CHAINS E. FROM N.W. COR.
SEC. 5

FINAL PROOF SURVEY UNDER

Application No. G-7329. Permit No. G-7130.
IN NAME OF

NILLO J., MARY JANE, & RICHARD N. WIDENOJA

Surveyed AUG. 25, 1978., by S.P. APPLGATE