





T.16S. R.4W., W.M.

SE SW SEC 35

-  Div. 2 - Primary
BAune
-  Div. 2 - Primary
Freeman

-  Div. 1 - Primary
Van Orden
-  Div. 1 - Primary
Well - Supplemental

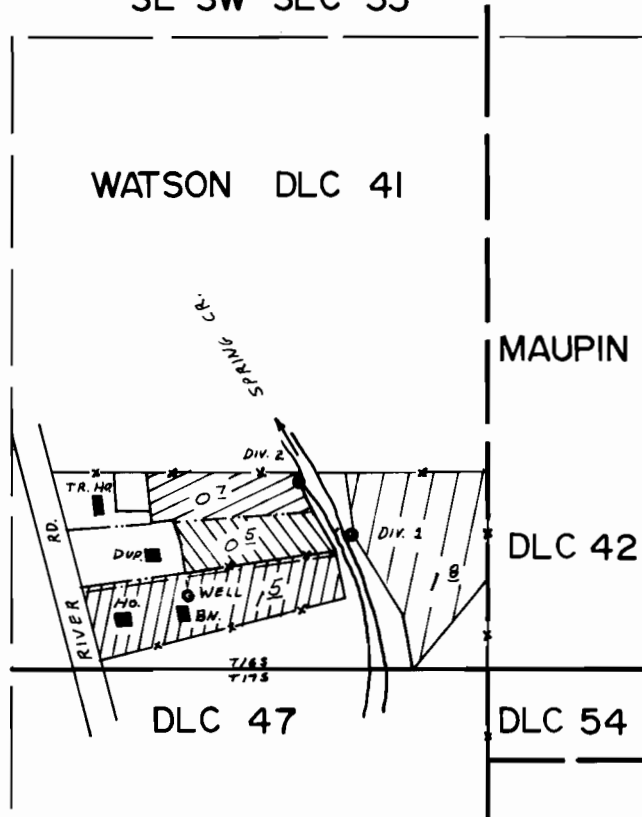

Well Loc. 290' N. & 620' W.
 Div. 1 Loc. 470' N. & 280' W. All From S.W. Cor. DLC 54.
 Div. 2 Loc. 580' N. & 390' W.

SCALE : 1" = 400'

FINAL PROOF SURVEY UNDER

51355 38617
 Application No. G-6333 Permit No. G-594
 IN NAME OF

DENNIS VAN ORDEN

Surveyed MAY 18 1979, by S.C. BROWN