

RECEIVED
JAN 6 1975
STATE ENGINEER
SALEM, OREGON

WORHINK VIEW

SEC. 15. T. 19S. R. 12 W. W.M. LANE COUNTY, ORE. CERTIFICATE OF SURVEYOR

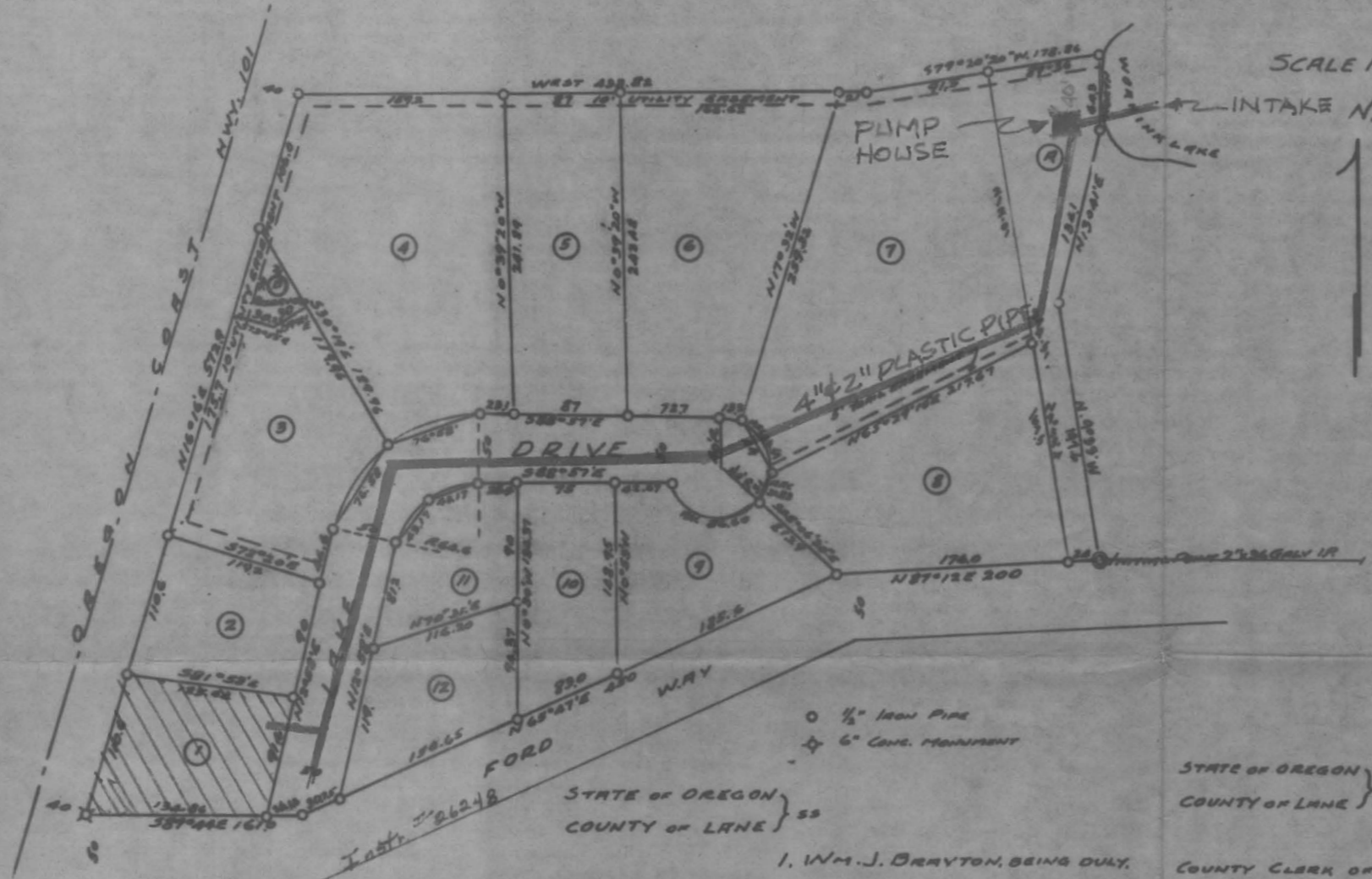

STATE OF OREGON } ss
 COUNTY OF LANE } ss

I, Wm. J. BRAYTON, BEING FIRST DULY SWORN, DEPOSE AND SAY, THAT I HAVE CORRECTLY SURVEYED AND MARKED WITH PROPER MONUMENTS, THE LANDS DELINEATED ON THE ANNEXED PLAT, OF WHICH THE FOLLOWING IS A TRUE AND CORRECT DESCRIPTION: BEGINNING AT THE INITIAL POINT, A 2" X 36" GALV. IRON PIPE, 6" BELOW GROUND, SAID POINT BEARING NORTH 318.64 FEET & WEST 593.46 FEET FROM THE SOUTHERLY MEANDER CORNER ON THE SECTION LINE BETWEEN SECTIONS 14 & 15 IN T. 19S. R. 12 W. W.M. LANE COUNTY, THENCE N. 9° 33' E. 147.6 FEET, THENCE N. 13° 41' E. 134.1 FEET, THENCE NORTH 64.3 FEET, THENCE 37° 20' 30" W. 178.87 FEET, THENCE WEST 433.82 FEET, THENCE SOUTH 16° 16' WEST 572.9 FEET, THENCE S. 89° 46' E. 161.0 FEET, THENCE N. 65° 57' E. 450 FEET, THENCE N. 57° 15' E. 200.0 FEET TO THE POINT OF BEGINNING, ALL LOCATED IN LANE COUNTY, OREGON.

Wm. J. Brayton
 REG. PROF. ENGR.
 SUBSCRIBED & SWORN BEFORE ME THIS 22ND DAY OF JULY 1957.
Erwin Baranum
 NOTARY PUBLIC FOR OREGON.
 MY COMMISSION EXPIRES APRIL 6, 1959

I, Wm. J. BRAYTON, BEING DULY SWORN, DEPOSE AND SAY, THAT I AM THE ENGINEER WHO MADE THE SURVEY AND PREPARED THE FINAL MAP OF "WORHINK VIEW", AND THAT THE FOREGOING TRACING IS AN EXACT COPY OF THE ORIGINAL THEREOF.

Wm. J. Brayton
 REG. PROF. ENGR.
Erwin Baranum
 NOTARY PUBLIC FOR OREGON.
 MY COMMISSION EXPIRES MAY 30, 1961

ACKNOWLEDGEMENT

STATE OF OREGON } ss
 COUNTY OF LANE } ss

ON THE 22ND DAY OF JULY 1957, BEFORE ME APPEARED VERNON F. WEBER & EMMY LOU WEBER, TO ME PERSONALLY KNOWN, WHO BEING DULY SWORN, DID SAY THAT THEY ARE THE LAWFULL OWNERS OF THE TRACT OF LAND DELINEATED ON THE ANNEXED PLAT, AND THAT THEY DO HEREBY ACKNOWLEDGE THAT THEY SIGNED THE ACCOMPANYING PLAT & DEDICATION AS THEIR VOLUNTARY ACT & DEED.

IN TESTIMONY WHEREOF, I HAVE HEREUNTO SET MY HAND AND AFFIXED MY OFFICIAL SEAL, THE DAY AND YEAR ABOVE WRITTEN.

Erwin Baranum
 NOTARY PUBLIC FOR OREGON.
 MY COMMISSION EXPIRES APRIL 6, 1959

STATE OF OREGON } ss
 COUNTY OF LANE } ss

I, _____, COUNTY CLERK OF LANE COUNTY, ORE. DO HEREBY CERTIFY THAT THE WITHIN COPY OF PLAT, HAS BEEN COMPARED BY ME WITH THE ORIGINAL THEREOF, AND THAT IT IS AN EXACT COPY OF THE WHOLE THEREOF, AS THE SAME APPEARS ON FILE IN MY OFFICE AND CUSTODY.

WITNESS MY HAND AND OFFICIAL SEAL THIS _____ DAY OF _____, 1957.

 COUNTY CLERK.

DEDICATION

KNOW ALL MEN BY THESE PRESENTS, THAT WE, VERNON F. WEBER & EMMY LOU WEBER, HUSBAND & WIFE, OWNERS OF THE LANDS REPRESENTED AND DESCRIBED ON THE ANNEXED PLAT HAVE CAUSED THE SAME TO BE SURVEYED & PLATTED BY THE NAME OF "WORHINK VIEW", AND WE HEREBY DEDICATE TO THE USE OF THE PUBLIC FOREVER, THE STREET SHOWN HEREON.

IN TESTIMONY WHEREOF, THE SAID VERNON F. WEBER AND EMMY LOU WEBER HAVE HEREUNDER SET THEIR HANDS THIS 22ND DAY OF JULY 1957.

Vernon F. Weber
Emmy Lou Weber

APPROVALS

BY ORDER OF COUNTY COURT.

APPROVED _____ 1957.
 LANE COUNTY HEALTH DEPT.

APPROVED AUG 20 1957
E. F. WOODCOCK
 COUNTY SURVEYOR.

APPROVED AUG 20 1957
WINFRED W. SMITH
 COUNTY ASSESSOR.

BY ORDER LANE COUNTY PLANNING COMMISSION.

APPROVED _____ 1957.
STEPHEN H. FORD
 CHAIRMAN, ACTING
HOWARD W. BUEFORD
 SECRETARY.

FILED
 AT _____ O'CLOCK _____ M
 SEP 30 1957
HARRY L. CHASE
 COUNTY CLERK

Application No. 52489
 Permit No. 39626

FILED _____ 1957.

 COUNTY CLERK.