

T. 5S. R. 2W. W. M.

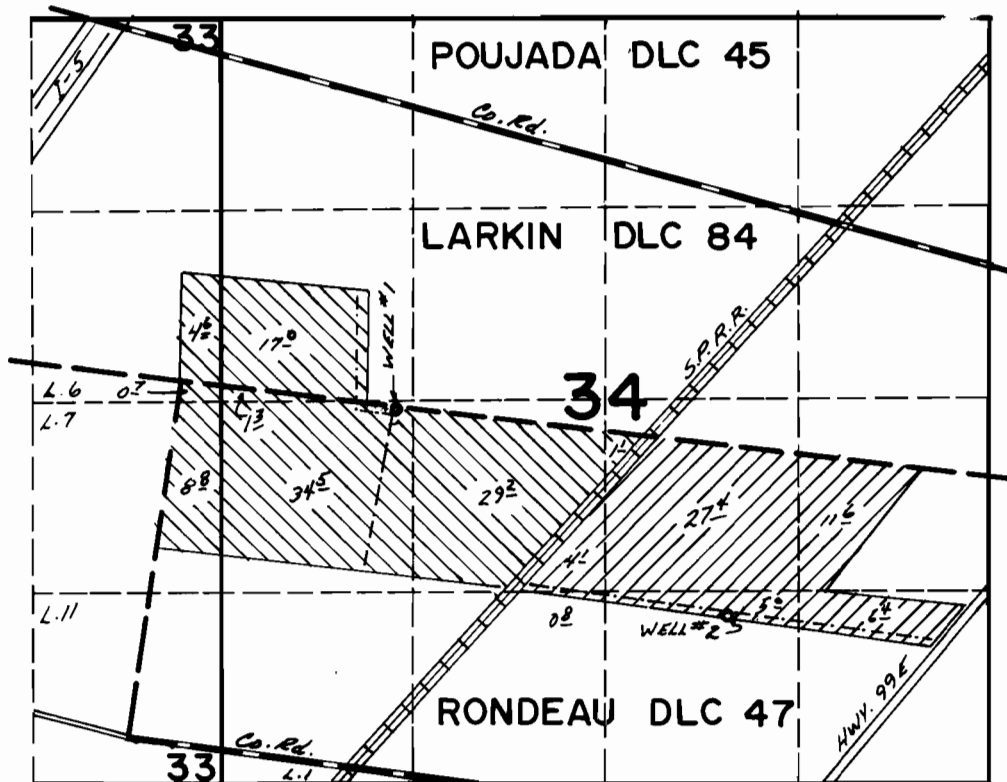
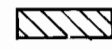
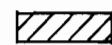

WELLS LOC. - #1 - 50'S $\frac{1}{2}$ 1200'E FROM W $\frac{1}{4}$ COR. SEC. 34
 #2 - 1150'N $\frac{1}{2}$ 840' E FROM S $\frac{1}{4}$ COR. SEC. 34

 - I.R.R. FROM WELL # 1

 - I.R.R. FROM WELL # 2

FINAL PROOF SURVEY UNDER

Application No. G-7198... Permit No. G-6628...
 IN NAME OF

JAMES BUTSCH

Surveyed Aug. 11, 1977, by R.F.BARWIN.....