

40216
49653

RECEIVED

T.1S.R.21&22E.W.M.

FEB 6 1976

WATER RESOURCES DEPT
SALEM, OREGON

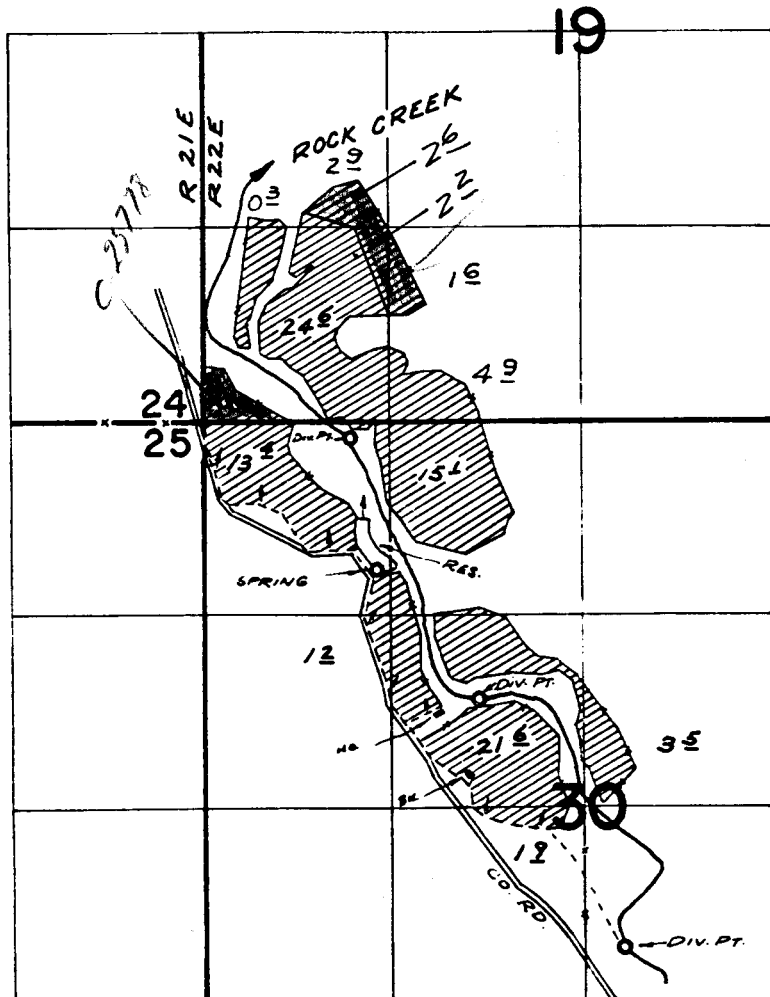

DIV. PTS. LOC: SPRING - 1010'S & 1180'E; RES - 660'S & 1100'E;
CREEK - 120'S & 1020'E; 1900'S & 1880'E; 3580'S & 2870'E;
ALL FROM N.W. COR SEC. 30

This Application

Does not claim a water Right.

FINAL PROOF SURVEY

UNDER

42931
Application No. R-43094. Point 1' 31948
R-4860

IN NAME OF

R. E. IRBY

Surveyed OCT. 29, 1970 by R. MUCKEN

Application No. 53897
Permit No. 40216