

T. 38 S., R. 3 W., W.M.

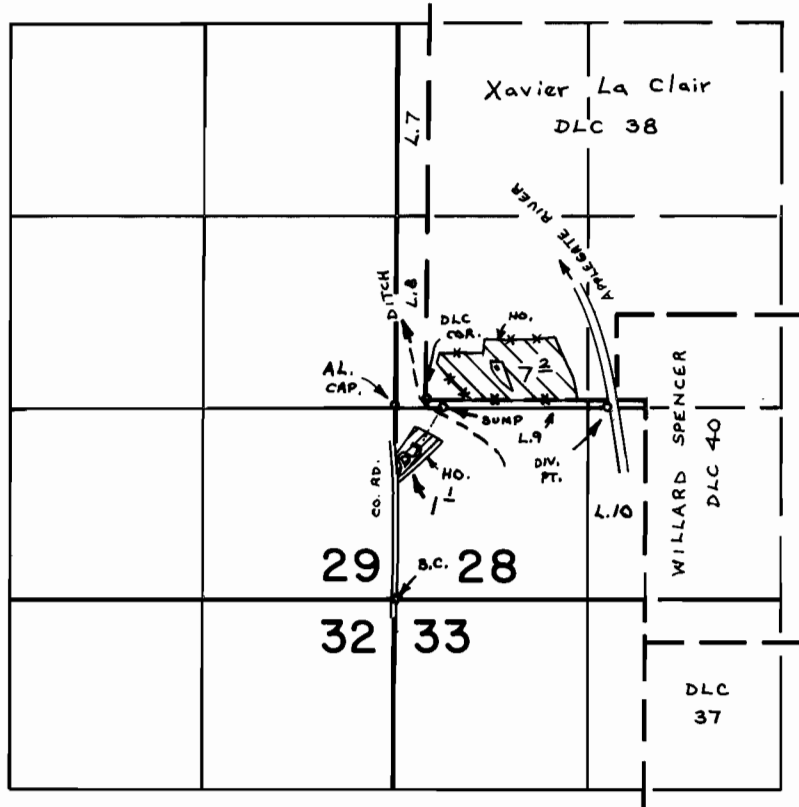

DIV. PT. LOC. - 1320' N. & 1450' E. FROM S.W. COR., SEC. 28.

FINAL PROOF SURVEY
UNDER

46969 35143

Application No. 52404 Permit No. 39419
IN NAME OF

P.K. & MURIEL RICHARDSON

Surveyed JUN. 13 & 14 78 by B. SUND
19.....



D.H.M.

P.T.S. - 1978 - 14 - A