

# T. 36 S., R. 3 W., W.M.

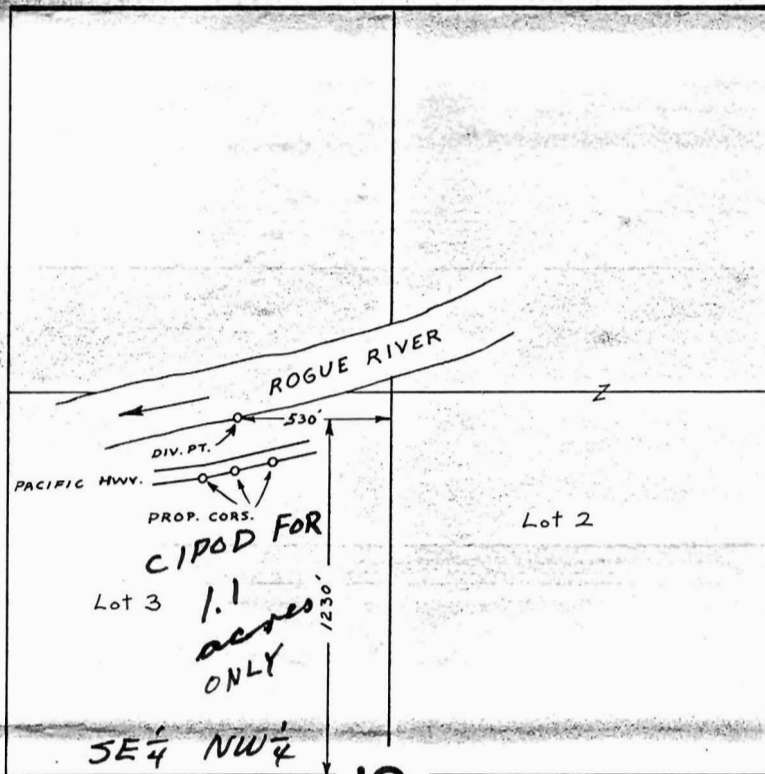

19

SCALE : 1" = 660 FT.

## FINAL PROOF SURVEY UNDER

Transfer No. 3380 CIPOD  
 Application No. 2898 Permit No. 1566  
 IN NAME OF

EDWARD & PEARL KRUUSI

Surveyed SEPT. 20 1978 by B. SUND

Certificate No.  
48668

Priority  
4-22-13

Rogue River  
Vol. 1

T. 36S. R. 3W. W. M.

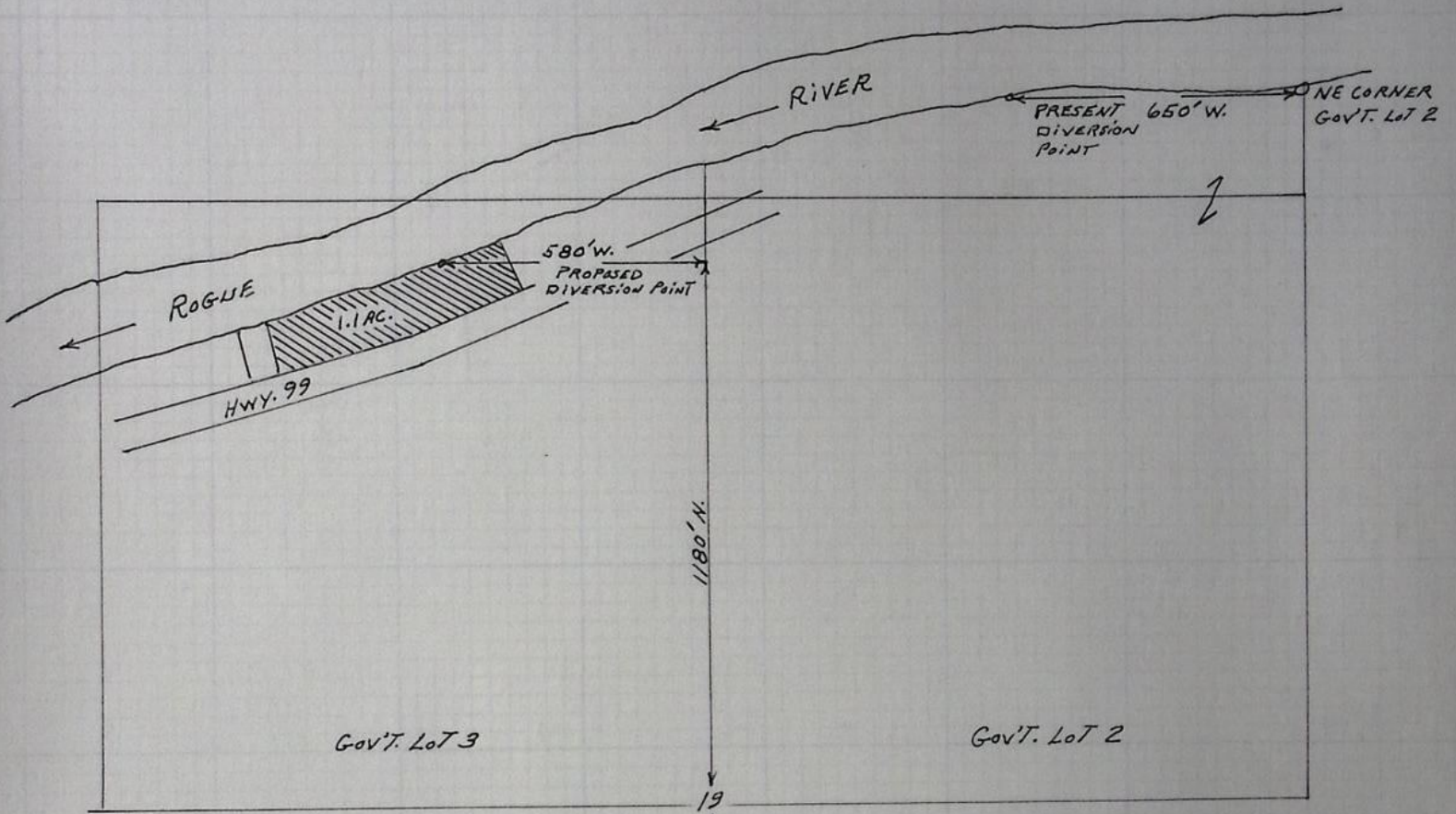

MAP TO ACCOMPANY APPLICATION OF  
EDWARD J. AND/OR PEARL J. KRUSI  
FOR CHANGE IN POINT OF DIVERSION

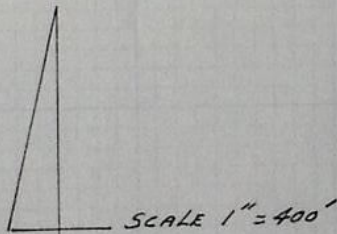

3-24-76

RECEIVED  
MARCH 1976  
WATER RESOURCES DEPT.  
SALEM, OREGON

T-3380