

43687

# T.2N. R.32E. W.M.

SCALE 1"=200'

## SEC. 15

CENTER SECTION

20.50'

LN. 51W

SW 1/4 SE 1/4  
SW 1/4 SE 1/4

NE 1/4 SE 1/4  
SE 1/4 SE 1/4

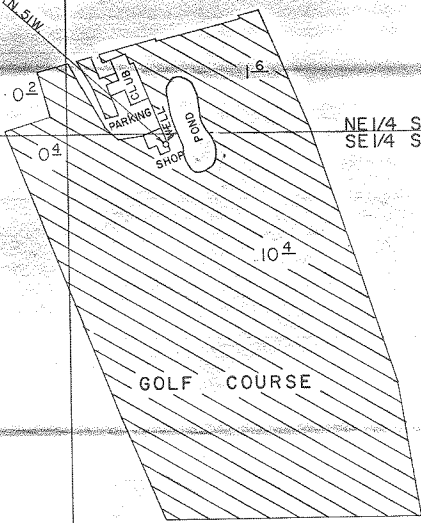

GOLF COURSE

### FINAL PROOF SURVEY UNDER

Application No. G-6498. Permit No. G-6115  
IN NAME OF

STEVE MONOGIOS

Surveyed MAY 4, 1977, by L.H. NUNN