

T.2N. R.15E. W.M.

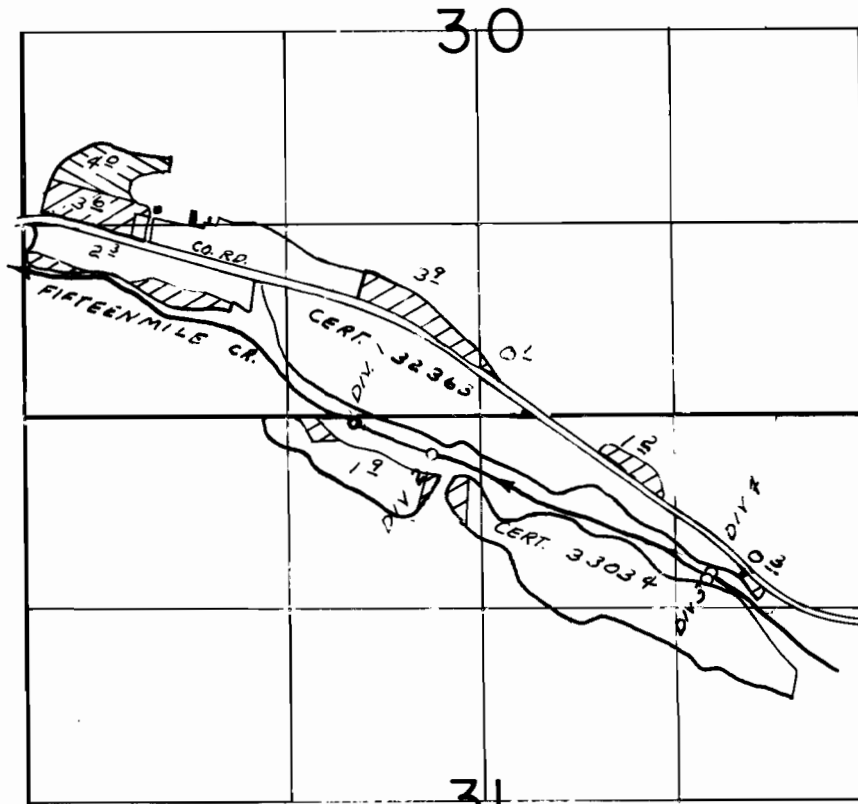

DIV. 1 - 2300'E & 40'S; DIV. 2 - 270'S & 2800'E; DIV. 3 - 1120'S & 4670'E; DIV. 4 - 1080'S & 4710'E, ALL FROM THE NW CORNER SECTION 31

**FINAL PROOF SURVEY**  
UNDER

TRANSFER NO. 3414   
Application No. 54347... Permit No. 40741...   
IN NAME OF

.....CLARENCE E. QUICK.....

Surveyed SEP. 16, 1977, by L.H. NUNN.....