

RECEIVED

MAR 4 1977

WATER RESOURCES DEPT.
SALEM, OREGON

T. 4 S. R. 3 W. W.M.

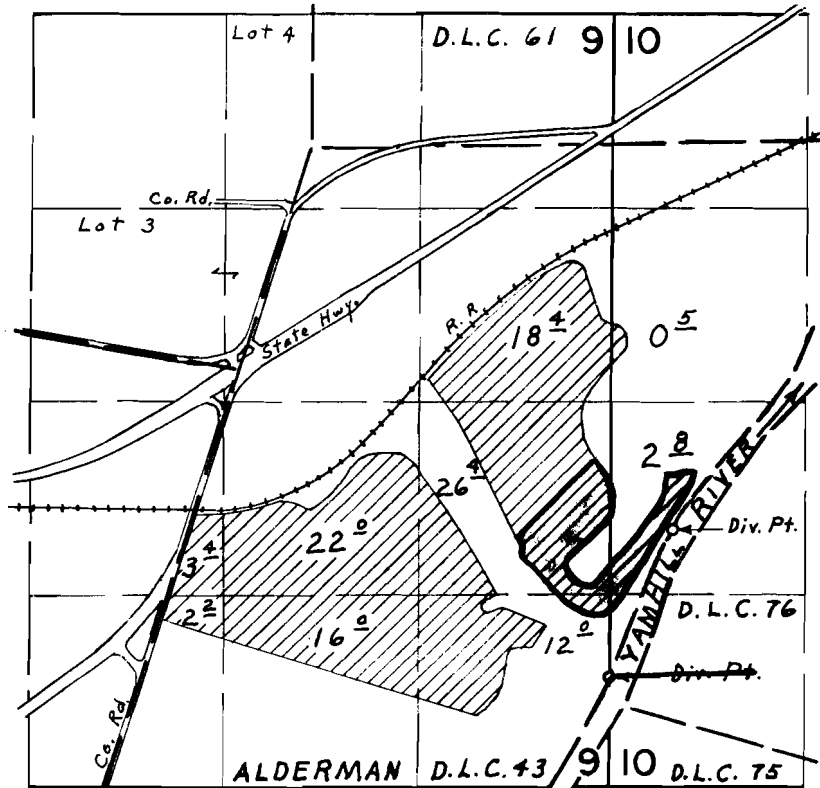

NE SE	6.0
SE SE	0.6
NW SW	2.8
<hr/>	
	9.4

Div. Pts. located 3530' S. & 420' E., 4530' S. & 10' W.
both from the N.E. Cor. Sec. 9

Application No. 55428

Permit No. 41525

FINAL PROOF SURVEY
UNDER

Application No. 49172 Permit No. 36861
IN NAME OF

PHILLIP A. HAWMAN

Surveyed April 14, 1975, by L. E. Gould