

T.13S. R.5W. W.M.

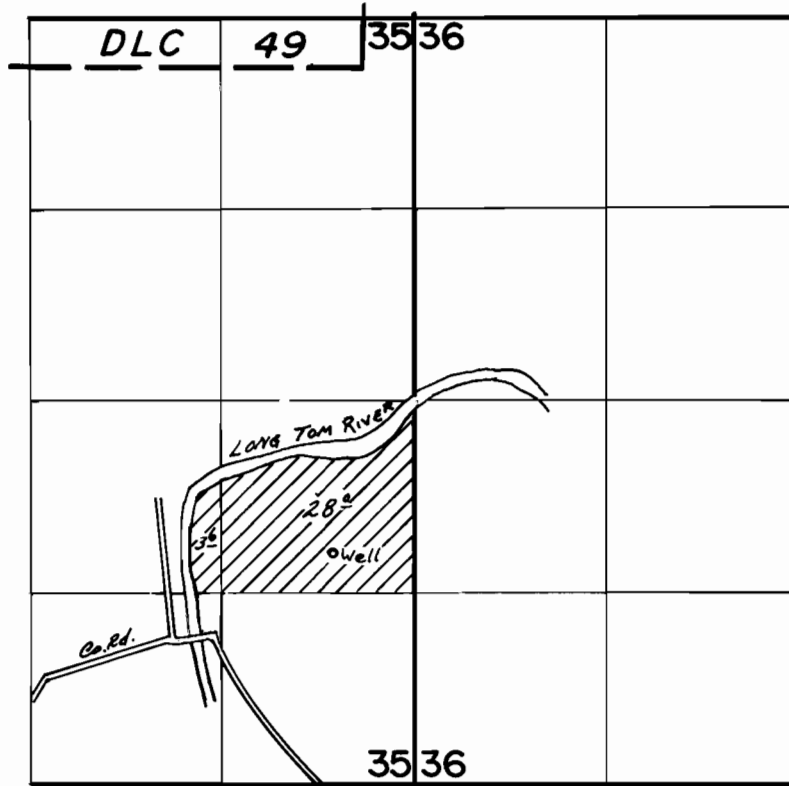

Well Loc. - 1590' N & 560' W From SE Cor. Sec. 35

FINAL PROOF SURVEY UNDER

Application No. G-7784.. Permit No. G-7239.
IN NAME OF

.....ROBERT F. RICKARD.....

Surveyed March 21, 1978., by J.S. Donaldson....