

T.41S. R.13W. W.M.

SEC. 24

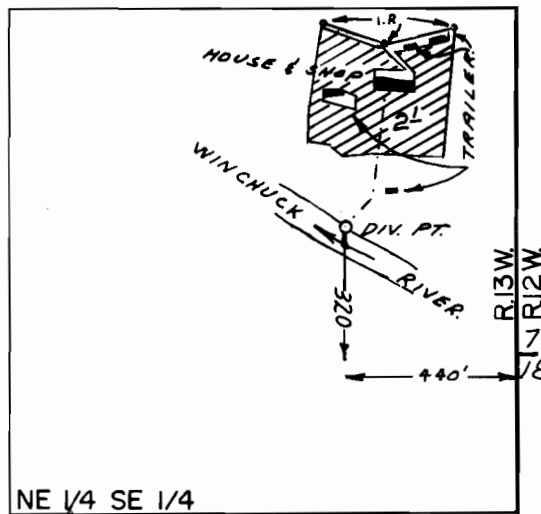

SCALE: 1" = 500'

FINAL PROOF SURVEY
UNDER

Application No. 50888 Permit No. 38423
IN NAME OF

CLARENCE D. BURDICK, SR.

Surveyed AUG. 27, 1976, by L.H. NUNN

Aug. 13, 1979 J.S. DONALDSON