

# T. 6S.R. 1E.W.M.

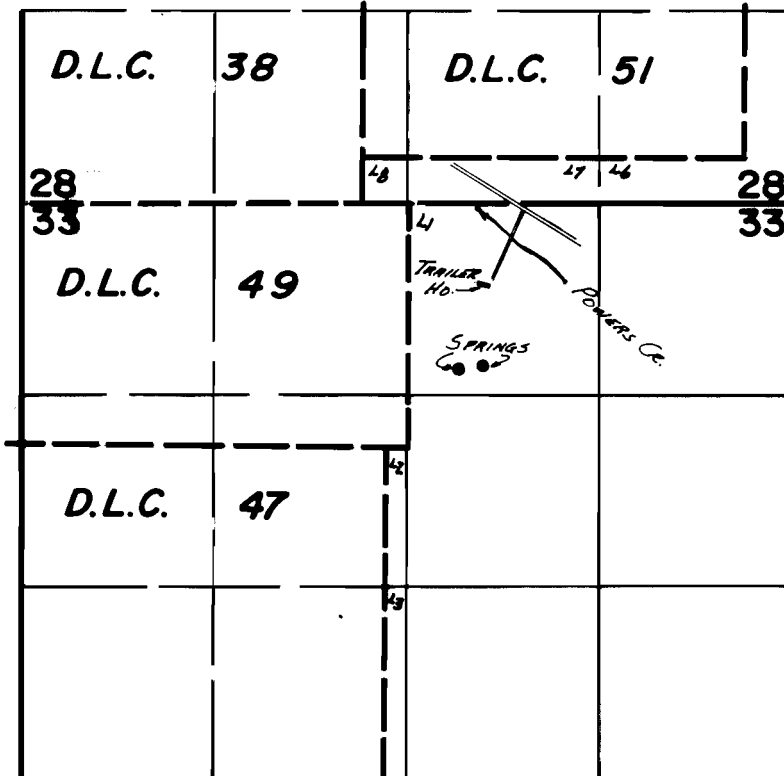

SPRINGS LOC. -  $\left. \begin{array}{l} \#1 - 540' N / 330' E \\ \#2 - 550' N / 560' E \end{array} \right\} \text{ BOTH FROM SE COR. D.L.C. 49}$

## FINAL PROOF SURVEY UNDER

Application No. 56745 Permit No. 42463  
IN NAME OF

HARRY CAVIN

Surveyed July 7 1978, by R.G. Mucken