

# T. 1 S., R. 13 E., W.M.

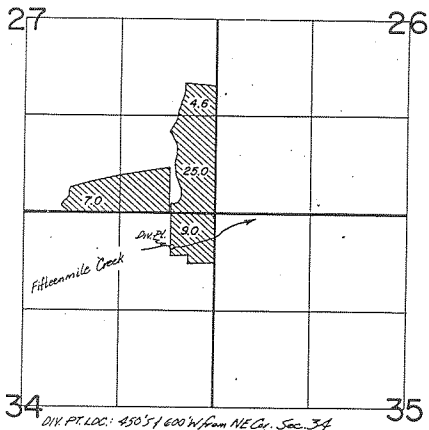

## FINAL PROOF SURVEY UNDER

Application No. 54210 Permit No. 40574  
IN NAME OF

**Paul T. & Coramae Hulse**

Surveyed MAR 31, 1978, by L. NUNN

Inspection: June 26, 1979 by C.L. Hughes