

T.29S. R.6W. W.M.

Sec. 15

NW 1/4 SE 1/4

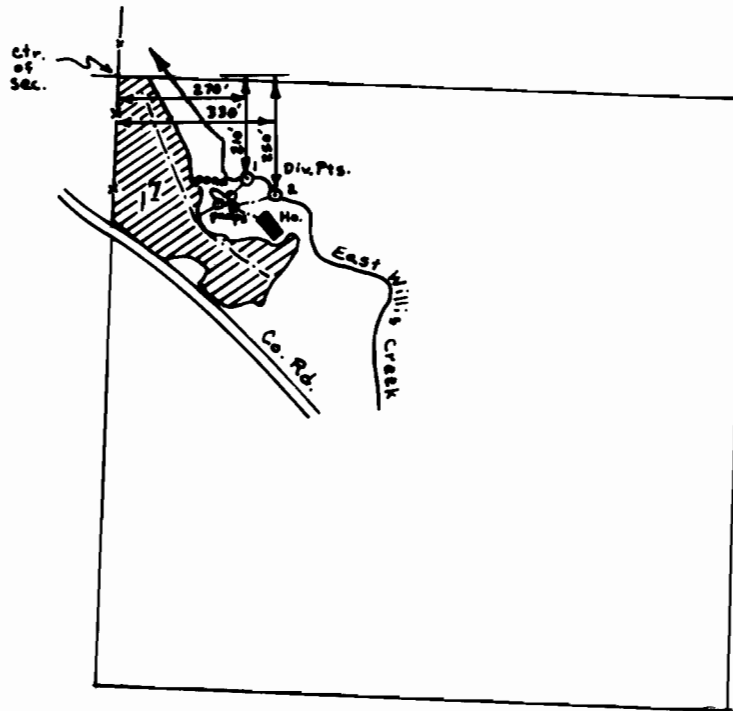

SCALE: 1" = 400'

FINAL PROOF SURVEY
UNDER

Application No. 49365 Permit No. 37006
IN NAME OF

CHARLES MONROE

Surveyed Nov. 20 1978, by S. Donaldson.