

T.20S. R.5W. W.M.

*Not used!*  
*Open ks survey was rejected as incorrect and certificate issued  
prior to this duplicate fold form being discovered. Areas of the same  
due to part of area not included by 77 survey. We cannot change now  
and will live with 77 survey.*

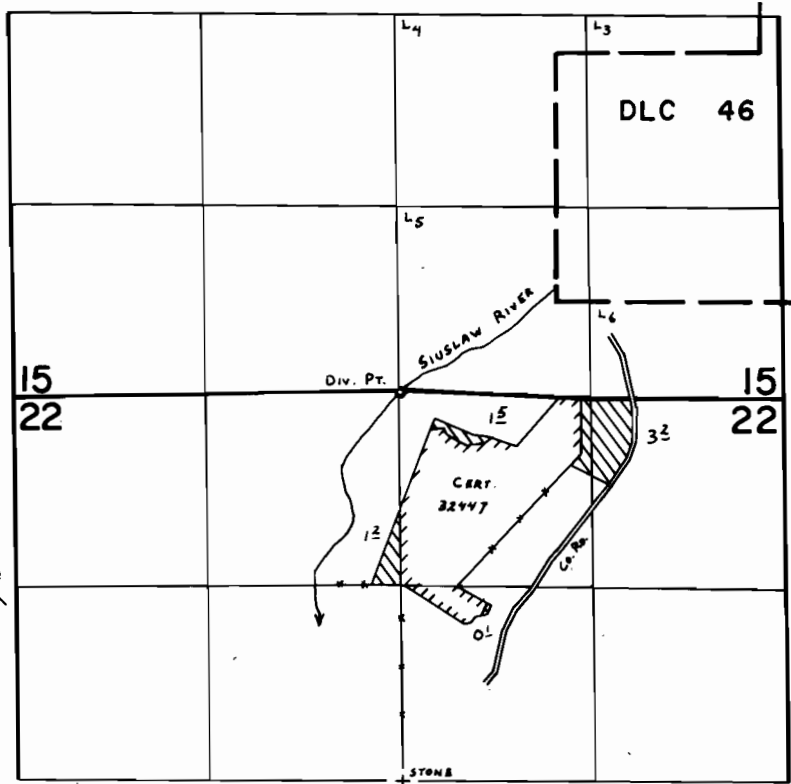

Div. Pt. Loc: 20'S. E 25'E. fr. W. 1/4 Co. R. Sec. 22.

**FINAL PROOF SURVEY  
UNDER**

Application No. 49596 Permit No. 37217  
IN NAME OF

NELL & IRA DARE, KENNETH & BARBARA DARE

Surveyed May 24 1979, by C. L. HUGHES