

T.5S.,R.2W.,W.M.

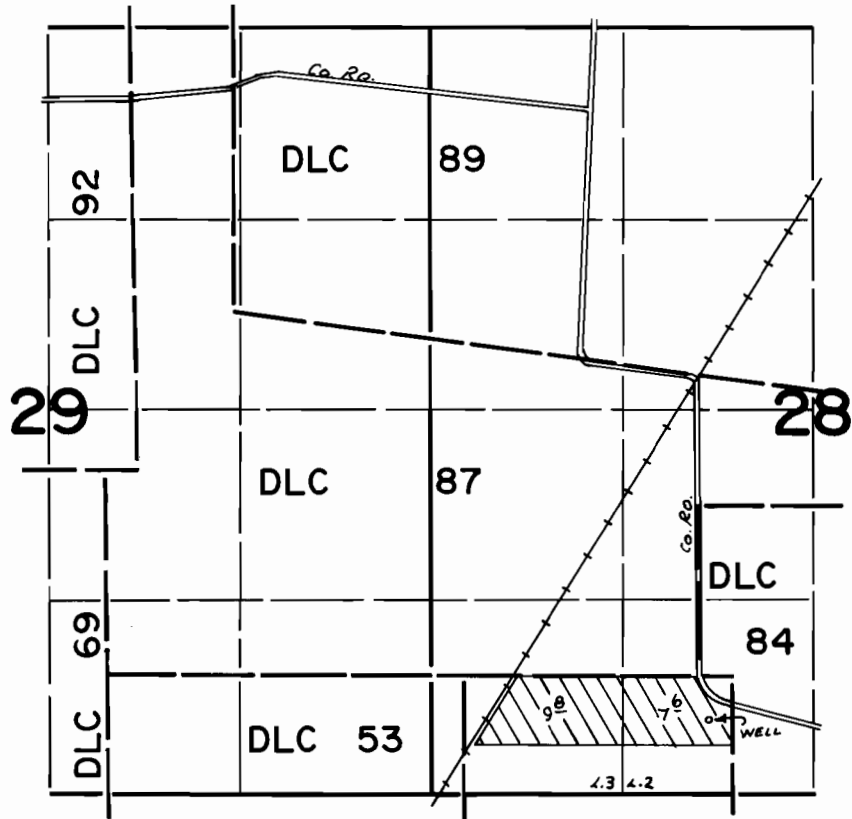

WELL LOC: 300'S AND 160' W FROM NE COR. Lot.2 SEC.2B

FINAL PROOF SURVEY UNDER

Application No. G-6611. Permit No. G-6192.
IN NAME OF

V. and F. Skorohodoff

Surveyed APRIL 2, 1976, by L. Toll