

T.2S.R.2W.W.M.

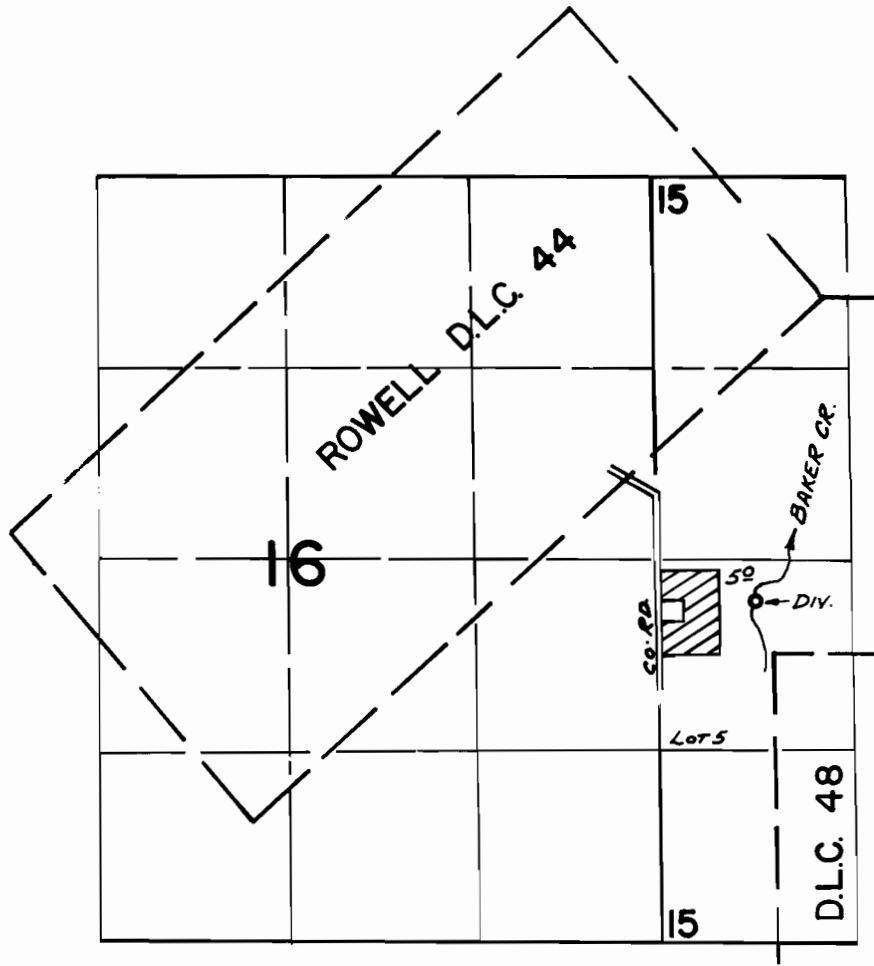

DIV. LOC: 280'S. & 670'E. FROM W $\frac{1}{4}$ COR. SEC. 15

FINAL PROOF SURVEY
UNDER

Application No. 52371... Permit No. 39401...
IN NAME OF

Barney Olberg

Surveyed JUNE 23 1978, by S.P. APPLGATE