

T.26S. R.6W. W.M.

Sec. 23

NE 1/4 NW 1/4

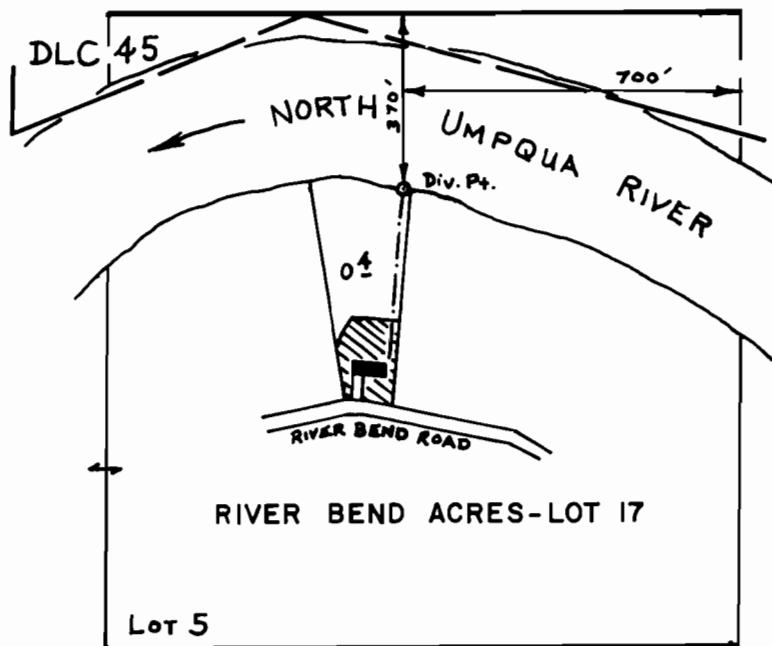

SCALE: 1" = 400'

FINAL PROOF SURVEY
UNDER

Application No. 51562 Permit No. 38900
IN NAME OF

LEWIS A. GEBHARDT

Surveyed Jan. 25 1979, by S. Donaldson