

T. 32 S. R. 6 W. W.M.

Sec. 33

SW 1/4 SE 1/4

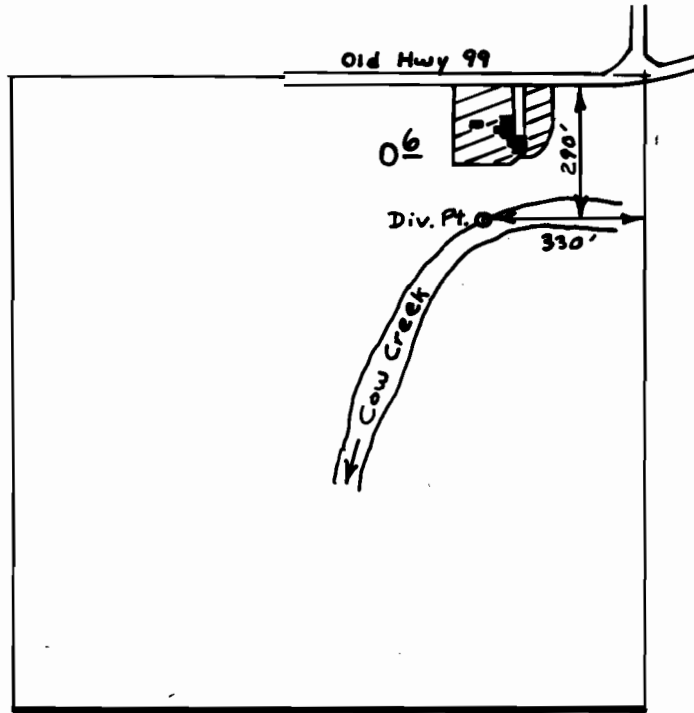

SCALE: 1" = 400'

FINAL PROOF SURVEY
UNDER

Application No. 50078 Permit No. 37633
IN NAME OF

CHARLES F. DEHN

Surveyed Dec. 5 1978, by S. Donaldson