

MAP ACCOMPANYING FINAL PROOF OF
JOHN F. ZIMMERLEE, FOR USE OF WATER FROM
ROGUE RIVER FOR IRRIGATION PURPOSES.

APPLICATION NO. 22215
PERMIT NO. 17492

SURVEY MADE 1-13-54

David L. Hendrix
WATERMASTER DIST. # 15

RECEIVED

SEP 6 - 1979

WATER RESOURCES DEPT

SALEM, OREGON

RECEIVED

SEP 12 1979

WATER RESOURCES DEPT

SALEM, OREGON

T.35S., R.1W., W.M.

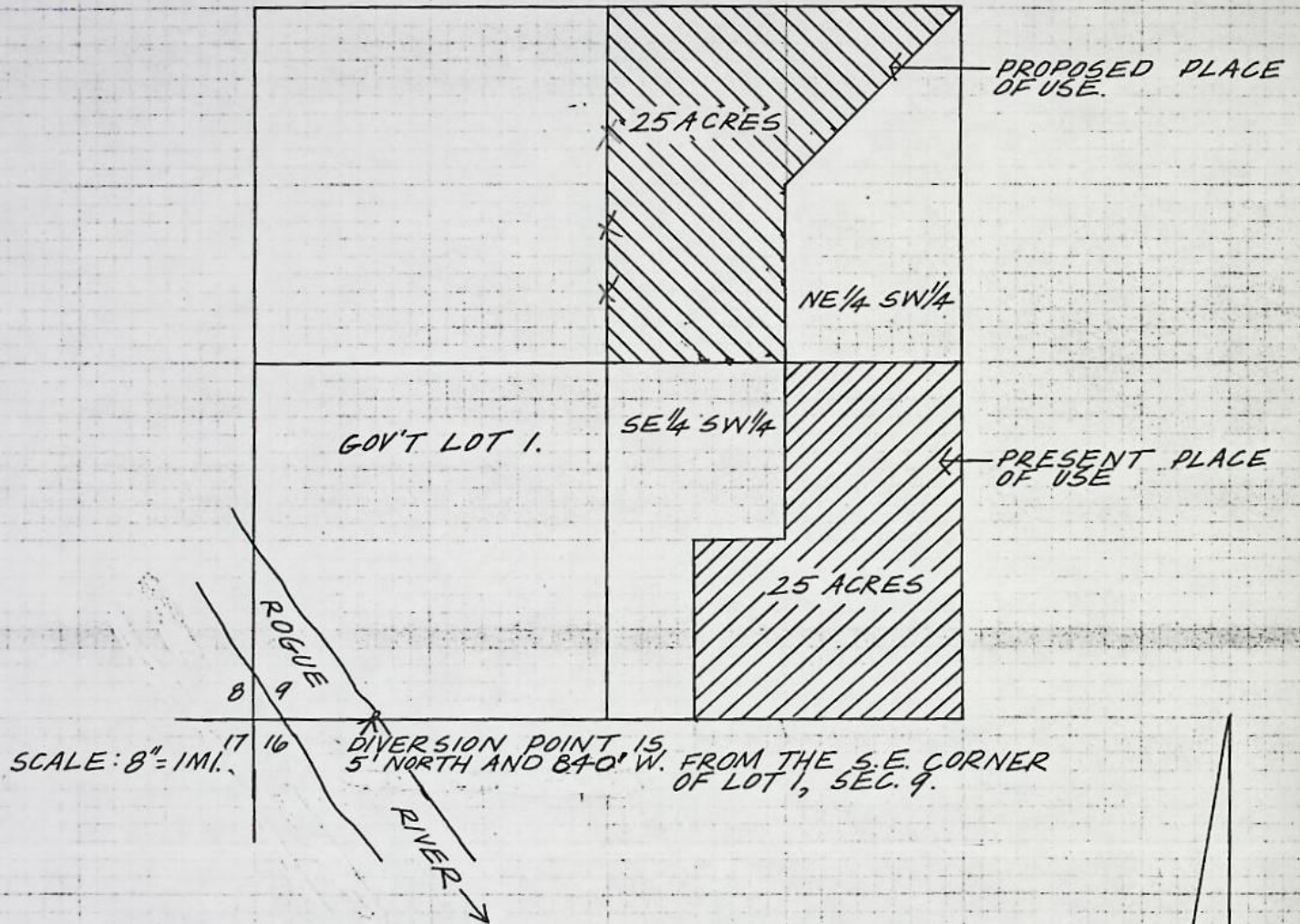

MAP TO ACCOMPANY APPLICATION OF JOHN W. MILLARD FOR CHANGE IN PLACE OF USE ON PERMIT 17492.

THIS MAP PREPARED BY:

Susan Richards
FROM INFORMATION FURNISHED BY THE APPLICANT.

9-4-79