

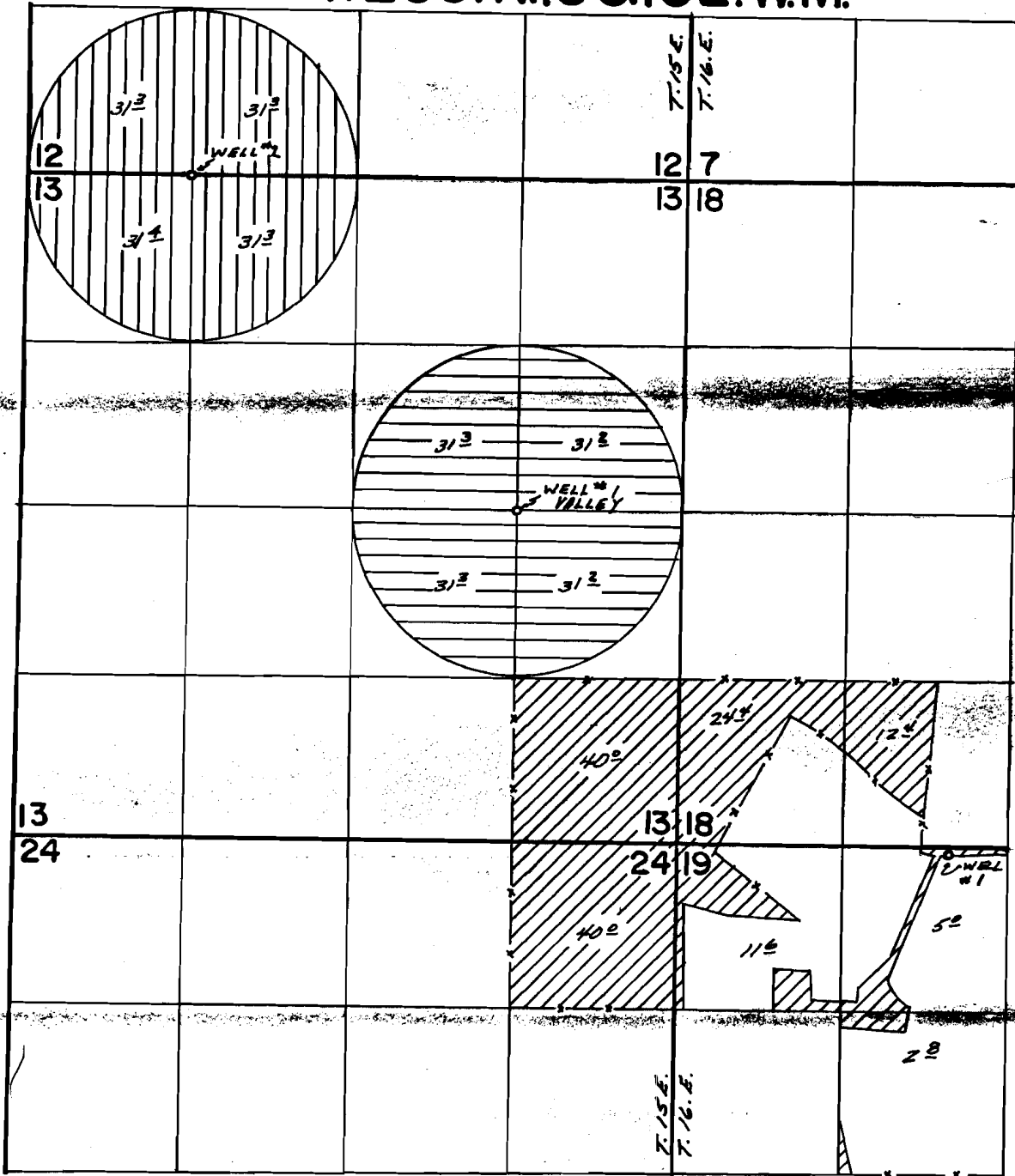



T. 28S. R. 15 & 16E. W.M.



WELLS LOC. - #2 - 15'S & 1320' E. FROM
 NW COR. SEC. 13
 Valley #1 - 2648' & 1320' W. FROM
 SE COR. SEC. 13
 Vaughn #1 - 50'S & 2156' E. FROM
 NW COR. SEC. 19

FINAL PROOF SURVEY UNDER

-  - APP. # G-7335
-  - APP. # G-7080
-  - APP. # G-6063

G-7335 G-6772
 G-7080 G-6552
 Application No. G-6063. Permit No. G-5755.
 IN NAME OF

VIEW POINT RANCHES

Surveyed July 15, 1977, by D.M. Norby