

G-6727

48904

# T. 4N. R. 28E. W.M.

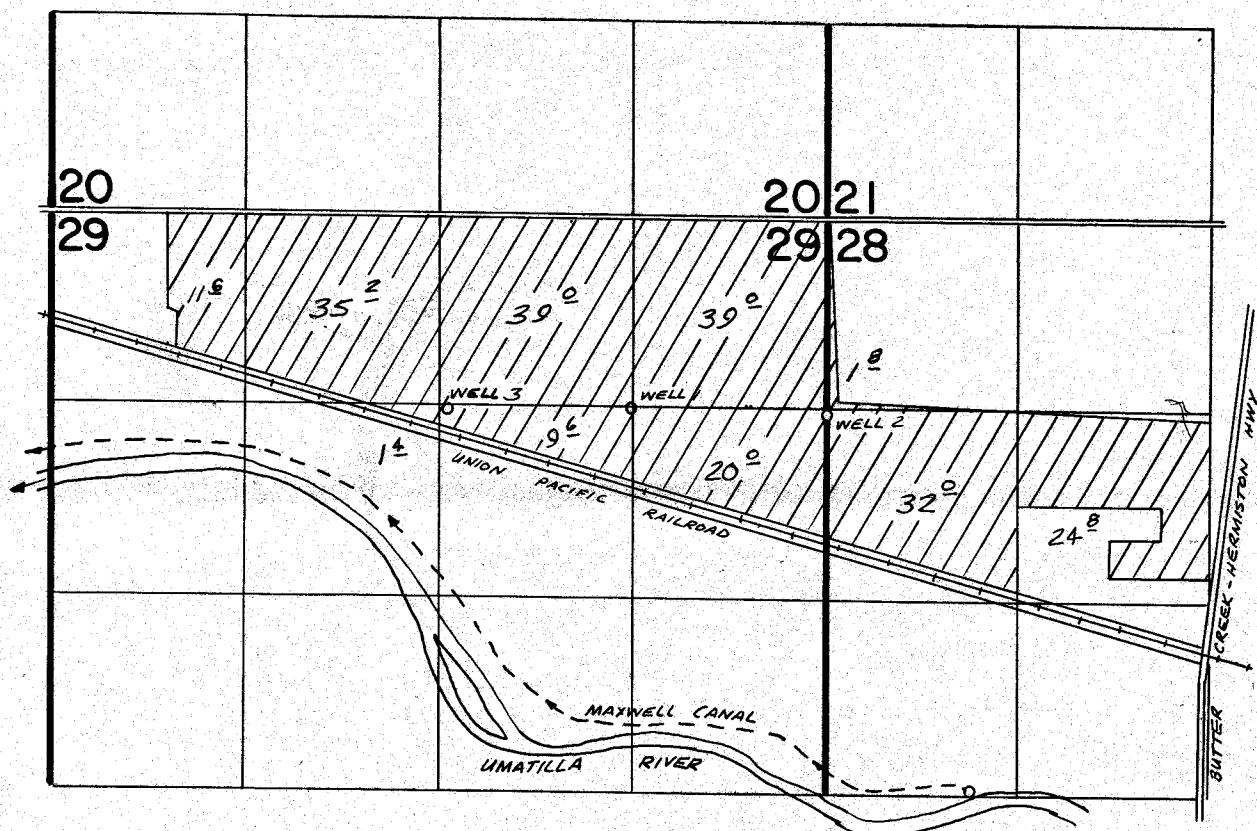

WELL 1 LOCATED 1330' S. & 1340' W. FROM NE COR SEC 29  
 WELL 2 LOCATED 1350' S. & 10' E. FROM NW COR SEC 28  
 WELL 3 LOCATED 1340' S. & 2610' W. FROM NE COR SEC 29

## FINAL PROOF SURVEY UNDER

Application No. G. 5879 Permit No. G. 6727 SUPPLEMENTAL  
 G. 5304... G. 5044... PRIMARY  
 IN NAME OF

**RONALD R. & JANE I. BAKER**

Surveyed MAY 1 1978, by R. BARWIN