

T. 4N. R. 28E. W.M.

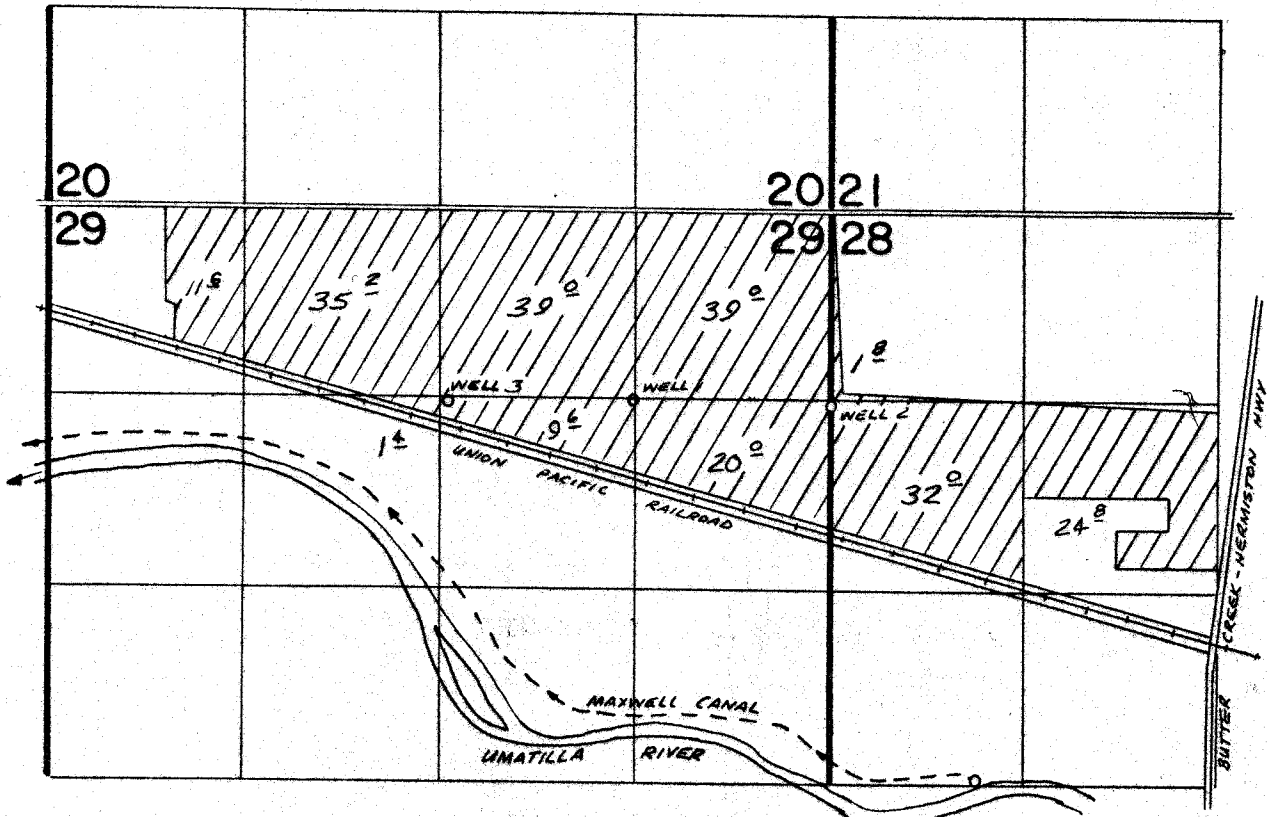

WELL 1 LOCATED 1330' S. & 1340' W. FROM NE COR SEC 29
 WELL 2 LOCATED 1350' S. & 10' E. FROM NW COR SEC 28
 WELL 3 LOCATED 1340' S. & 2610' W. FROM NE COR SEC 29

FINAL PROOF SURVEY UNDER

Application No. G 5304... Permit No. G.5044...
 IN NAME OF

RONALD R. & JANE I. BAKER.

Surveyed MAY 1, 1978, by R. BARWILL

G 5879 G 6727 SUPPLEMENTAL
 PRIMARY