

T.2&3N. R.12E. W.M.

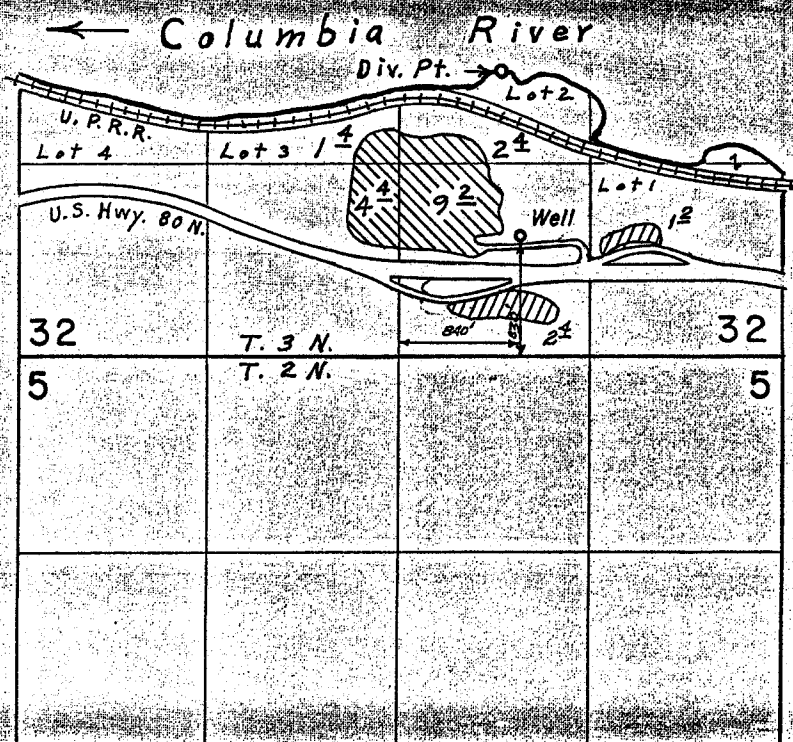

Div. Pt. located 1940' N. & 1940' W. from S. E. Cor. Sec. 32

FINAL PROOF SURVEY UNDER

G-5699 G-5508
Application No. ~~45953~~ Permit No. ~~34099~~

IN NAME OF
OREGON STATE PARKS & RECREATION DIVISION
OREGON STATE HIGHWAY DEPARTMENT

Surveyed April 25, 1974, by David Norby
MARCH 31, 1978, L. NUNN