

T.4N.R.27E.W.M.

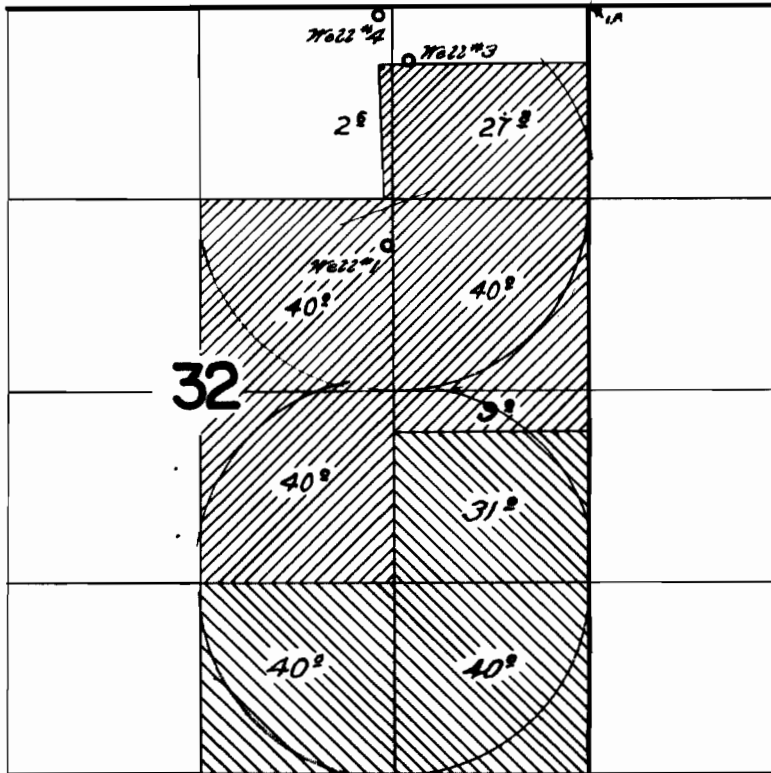

Supplemental

Primary

FINAL PROOF SURVEY UNDER

Application No. *G-1777* Permit No. *G-1626*
 IN NAME OF

Ray Gail T. Georgia Bell Holzappel

Surveyed *Sept. 27* 19*62*, by *Thomas R. Lauer*