

T.14S. R.14E., W.M.

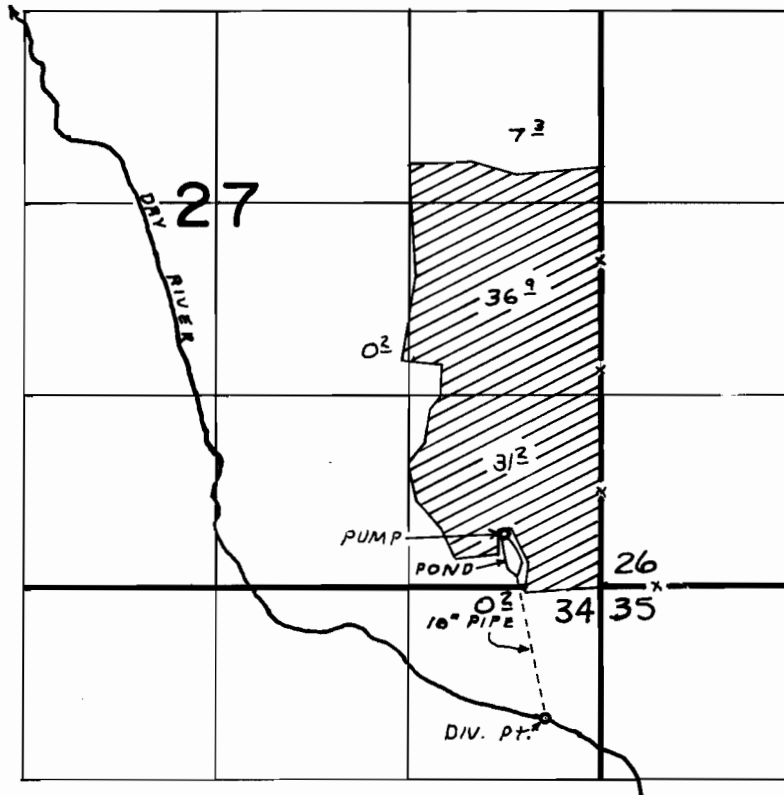

DIV. PT. LOC. 910'S. & 380'W. FROM S.E. COR. SEC. 27

FINAL PROOF SURVEY
UNDER

Application No. 41133..... Permit No. 30666....
IN NAME OF

.....SMITHWOOD NORTH RANCH.....

Surveyed AUG. 2, 1977., by D. M. NORBY.....