

# T. 14 S. R. 10 E., W.M.

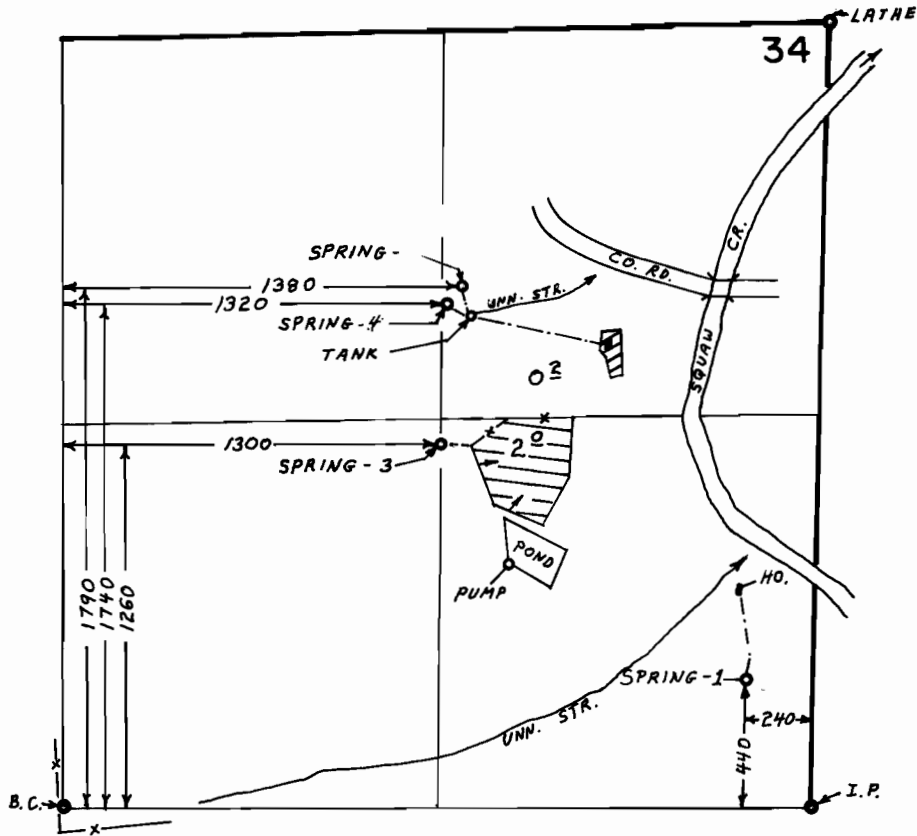

SCALE: 1" = 660'

## FINAL PROOF SURVEY UNDER

Application No. 44483 Permit No. 33498  
IN NAME OF

MELVIN CECIL & FLORA M. BASIM

Surveyed NOV. 3, 1977, by R. G. MUCKEN  
MAY 22, 1979 L. H. NUNN