

T.30S.R.5W.W.M.

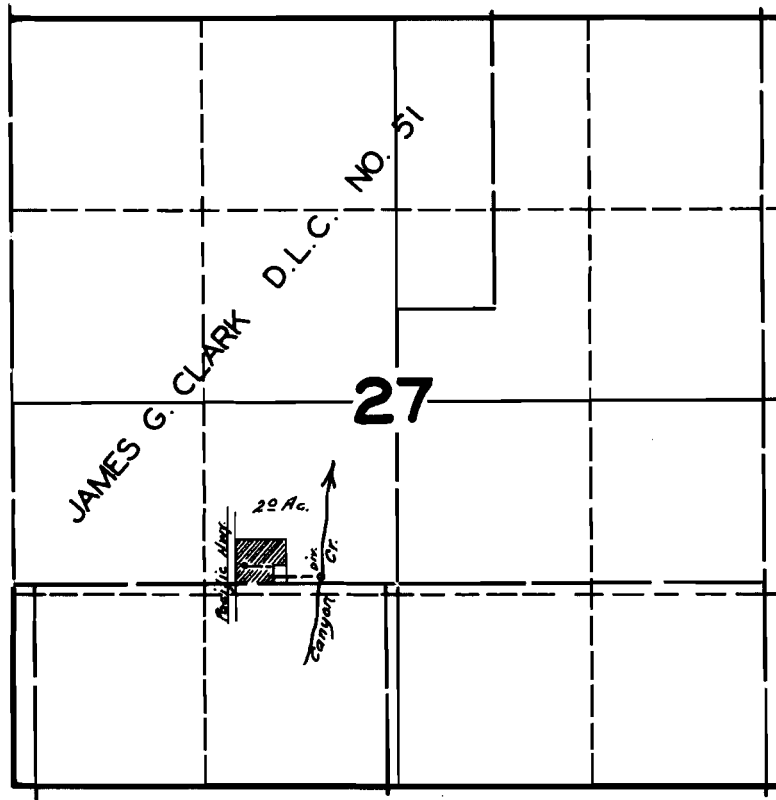

FINAL PROOF SURVEY
UNDER

Application No. 20182 Permit No. 15683

IN NAME OF

GEO. J. MC. CLANE

Surveyed JULY 13 1945 by [Signature]

T. 30 S. R. 5 W. W.M. , Sec. 27

P# 15683

Scale: 1" = 400' (Douglas Co. - 76 17C - 1)

RECEIVED

JUL 23 1979

WATER RESOURCES DEPT
SALEM, OREGON

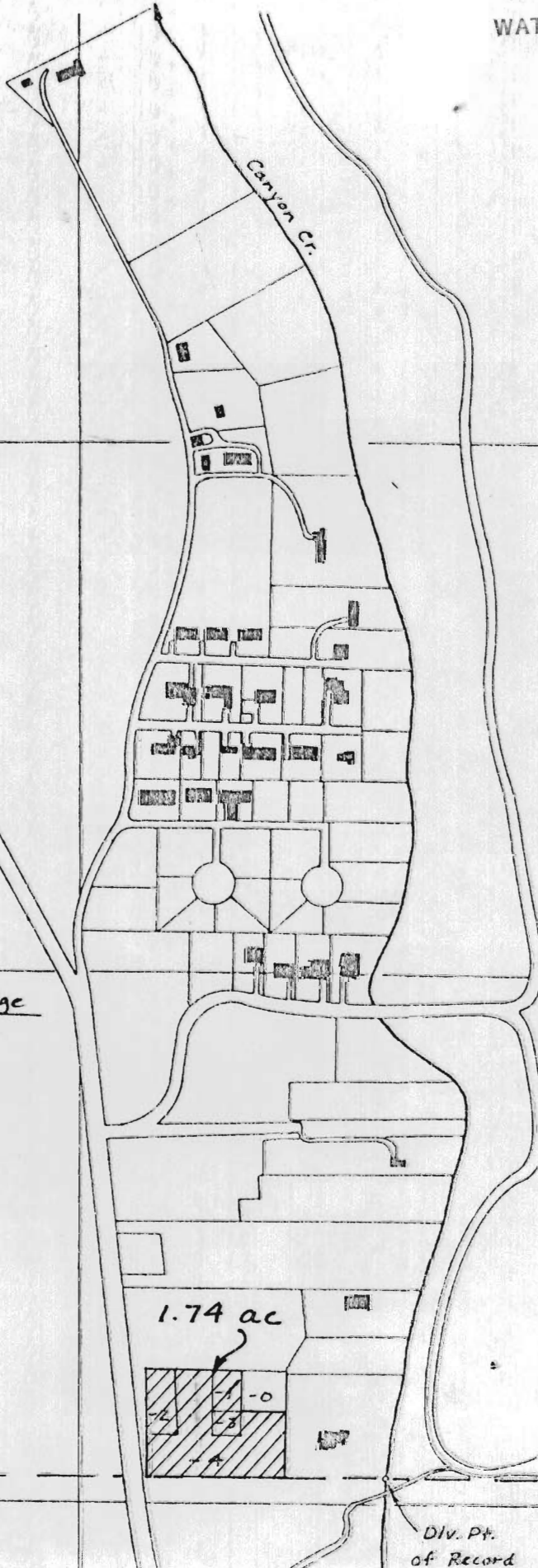

J.G. Clark

DLC 51

Lot 3

Lot 6

Acct. No.	Acreage
80239-0	.26
80239-1	.17
80239-2	.30
80239-3	.10
80239-4	1.17

1.74 ac

DLC 59

Div. Pt.
of Record

DLC 58