

T. 36 S., R. 1 W., W.M.

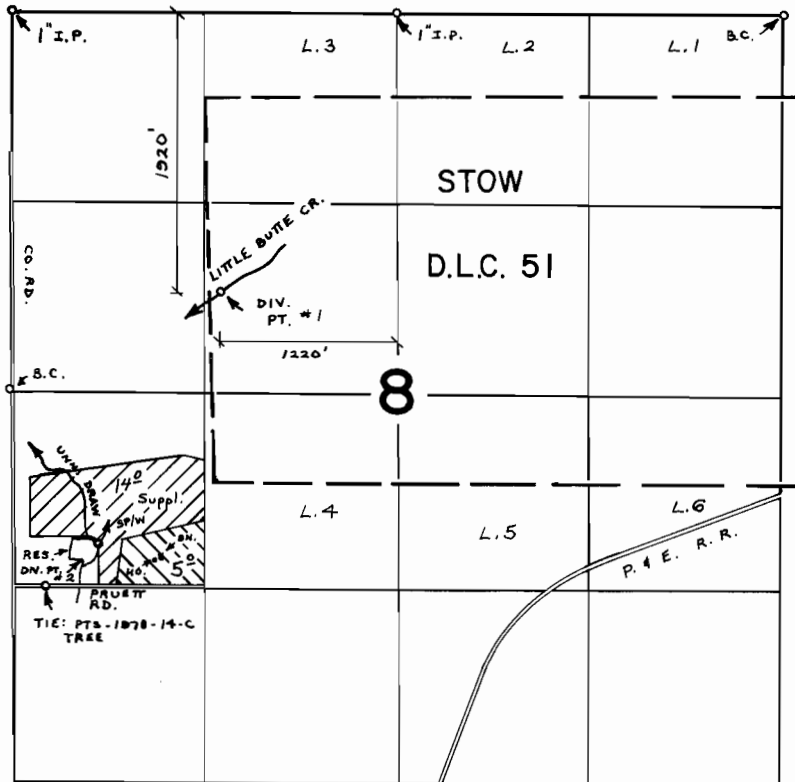

DIV. PT. # 2 LOC. - 1040' S. & 580' E. FROM THE W. 1/4 COR., SEC. 8.

FINAL PROOF SURVEY

UNDER

Transfer No. 2994

R-51722

R-6248

Application No. 51723 Permit No. 38831

IN NAME OF

DELTA F. CABLE

Surveyed AUG. 22 1978, by B. SUND

D.H.M.
PTS-1978-14-C
& BAX-3AA-56