

T. 5S. R. 1W. W.M.

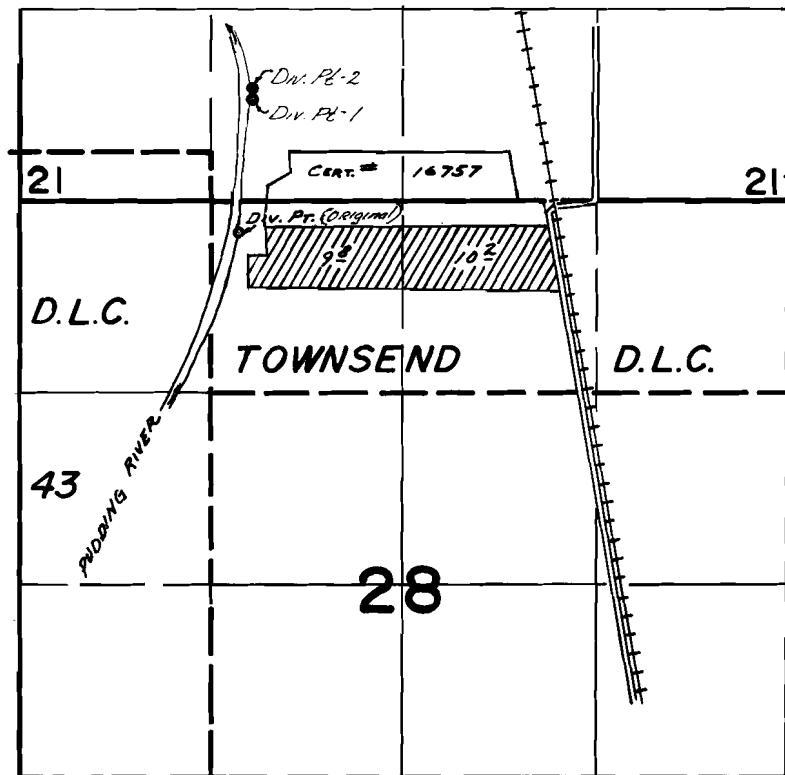

ORIGINAL DIV. PT. LOC. - 220' S $\frac{1}{2}$ 1120' W
 TRANSFER No. 4241 - Div. Pt. 1 - 680' N $\frac{1}{2}$ 1040' W
 TRANSFER No. 4242 - Div. Pt. 2 - 760' N $\frac{1}{2}$ 1040' W

ALL FROM N $\frac{1}{4}$
 COR. SEC. 28

FINAL PROOF SURVEY UNDER

Transfer No. 4241
 Transfer No. 4242
 Application No. 55803 Permit No. 41780...
 IN NAME OF

.....HENRY & AGNES POSTMA.....

Surveyed Aug. 16, 1978, by J.S. Donaldson...
 " Oct. 3, 1979 " C.R. Rodriguez