

T.27S. R.5W. W.M.

Sec. 24

SE 1/4 SW 1/4

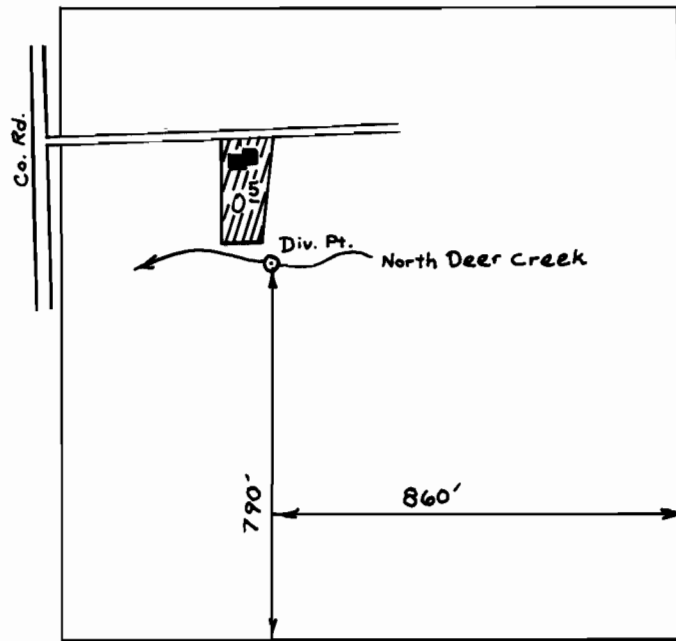

SCALE: 1" = 400'

FINAL PROOF SURVEY
UNDER

Application No. 51772 Permit No. 39010
IN NAME OF

WILLIAM H. CAIN

Surveyed Oct. 11 1978, by S. Donaldson.