

T.29S. R.6W. W.M.

Sec. 16

SE 1/4 SW 1/4

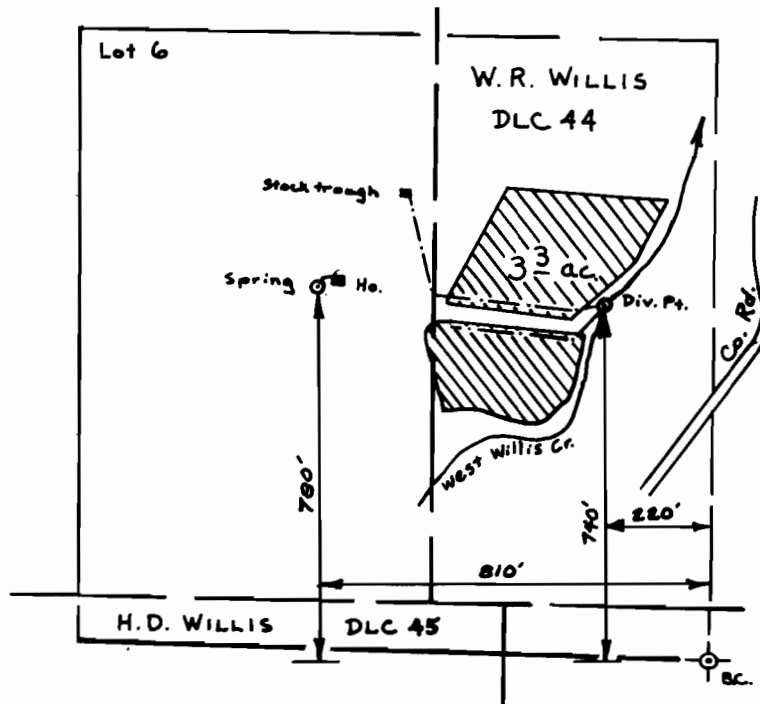

SCALE : 1" = 400'

FINAL PROOF SURVEY
UNDER

Application No. 51631 Permit No. 38930

IN NAME OF

KENNETH CASWELL

Surveyed Nov. 20 1978, by S. Donaldson.