

# T.35 S., R.4 W., W.M.

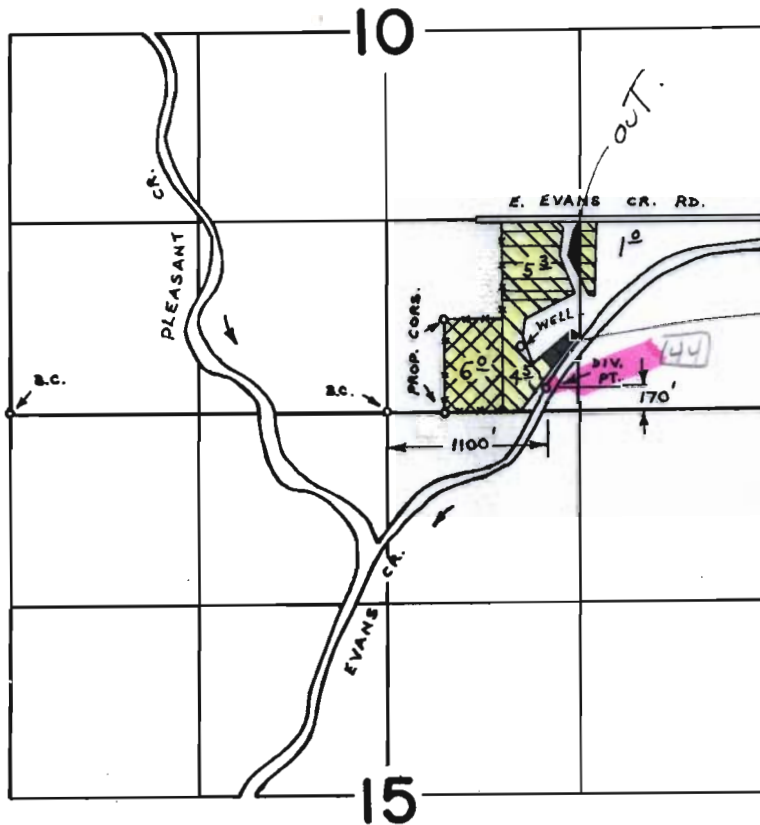

*Handwritten:*  
 $\frac{45, 116, 117}{10005, 10004}$   
 63, 64

*Handwritten:*  
 48995  
 .6 acres

WELL LOC. - 450 FT. N. & 920 FT. E. FROM S.1/4 COR., SEC. 10.

## FINAL PROOF SURVEY

48995	UNDER	36663		PRI.
57612		43421		PRI.
G-8883		G-8255		SUPPL.
Application No. 52360	Permit No. 39394			PRI.

IN NAME OF

JAMES W. BARRETT

Surveyed MAY 16 1978 by B. SUND

D.H.M.  
 P.T.S. - 1975 - A  
 P.T.S. - 1979 - 14 - A  
 P.T.S. - 1978 - 14 - A  
 & BAX - 4AA - 183