

T. 16S. R. 3W. W. M.

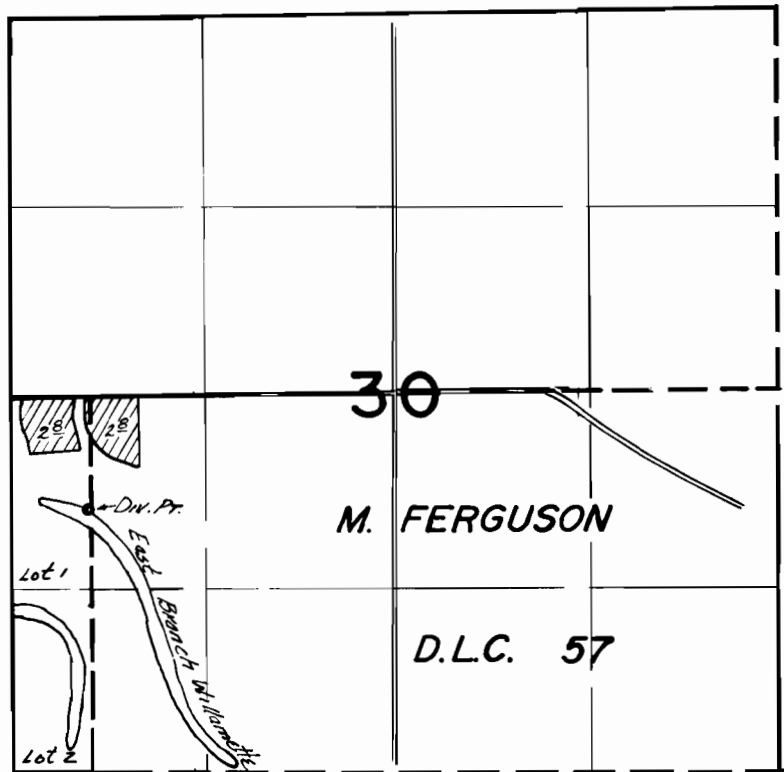

Div. Pt. Loc. - 770' N & 520' E from W 1/4 Cor. Sec. 30

**FINAL PROOF SURVEY**  
UNDER

Application No. 52159. Permit No. 37420....  
IN NAME OF

**LEON & LILY COLTHAR ET AL**

Surveyed MAY...17, 1979., by S.C. BROWN.....