

T.10S.,R.2W.,W.M.

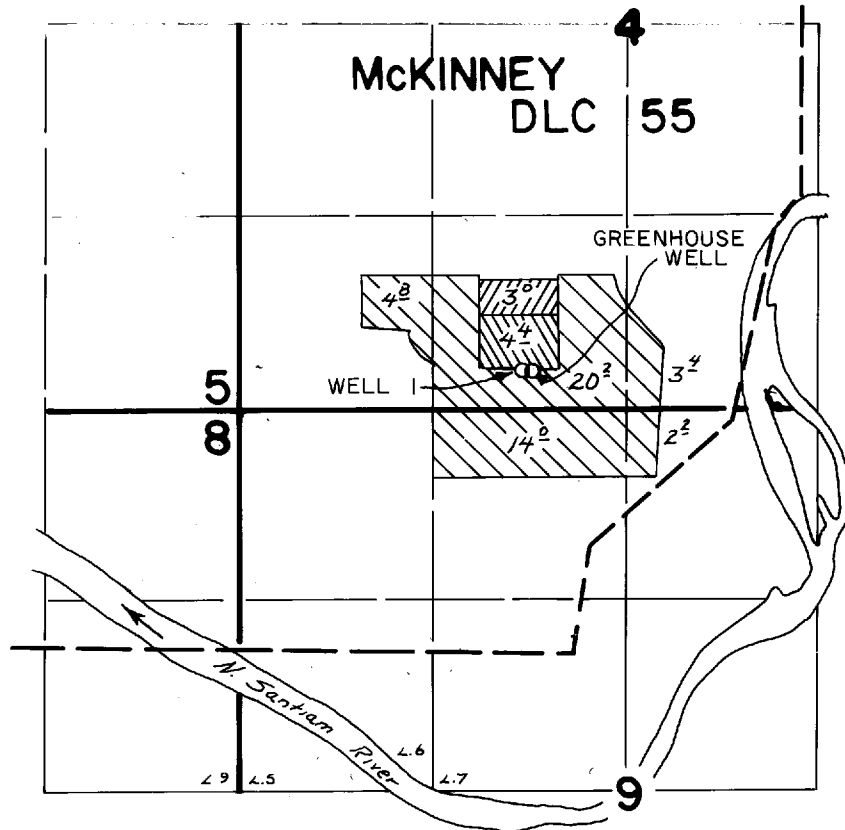



WELL LOC: WELL #1 - 250 ft. N AND 1940 ft. E
 GREENHOUSE WELL - 250 ft N AND 2000 ft E } BOTH FROM SW COR. SEC. 4

FINAL PROOF SURVEY
 UNDER

G-6418

G-7930

 - IRRIGATION AND TEMPERATURE CONTROL
 - IRRIGATION AND TEMPERATURE CONTROL
 - IRRIGATION ONLY

Application No. G-6419 Permit No. G-7931
 IN NAME OF

WEYERHAEUSER COMPANY

Surveyed JULY 5 1978, by S.P. APPIEGATE