

T.7S. R.2W., W.M.

L-3

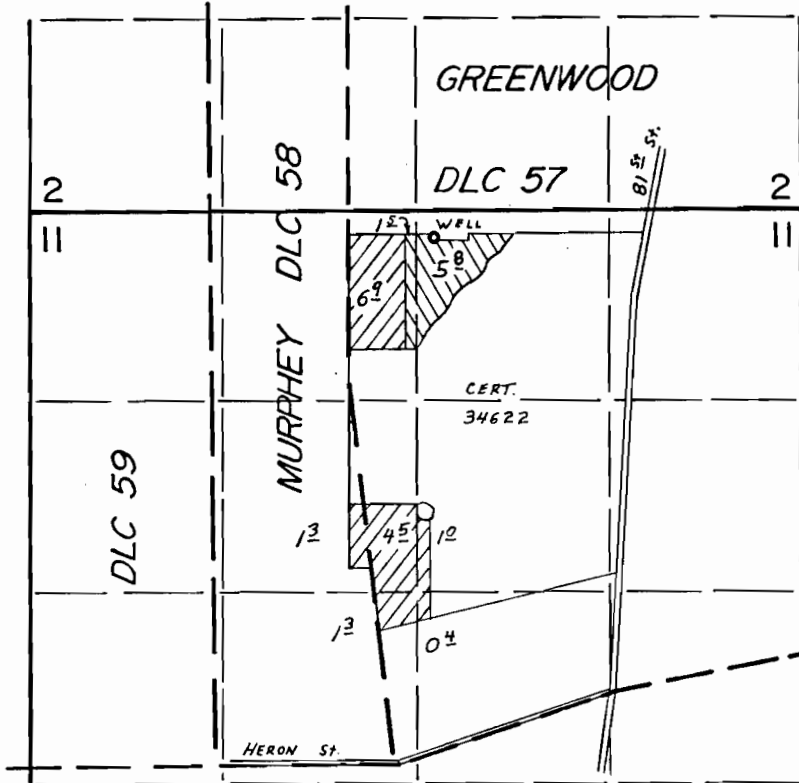

WELL Loc. 3630' N. & 270' E. From S.W. COR. DLC 57

FINAL PROOF SURVEY UNDER

Transfer No. 4390

G-9544

G-9249

Application No. ~~G-6224~~ Permit No. G-5877



IN NAME OF

DANIEL H. ROSS

Surveyed MAY 16, 1979., by L. H. NUNN

Oct. 28, 1981, by S. C. BROWN