

# T.4N., R.27E., W.M.

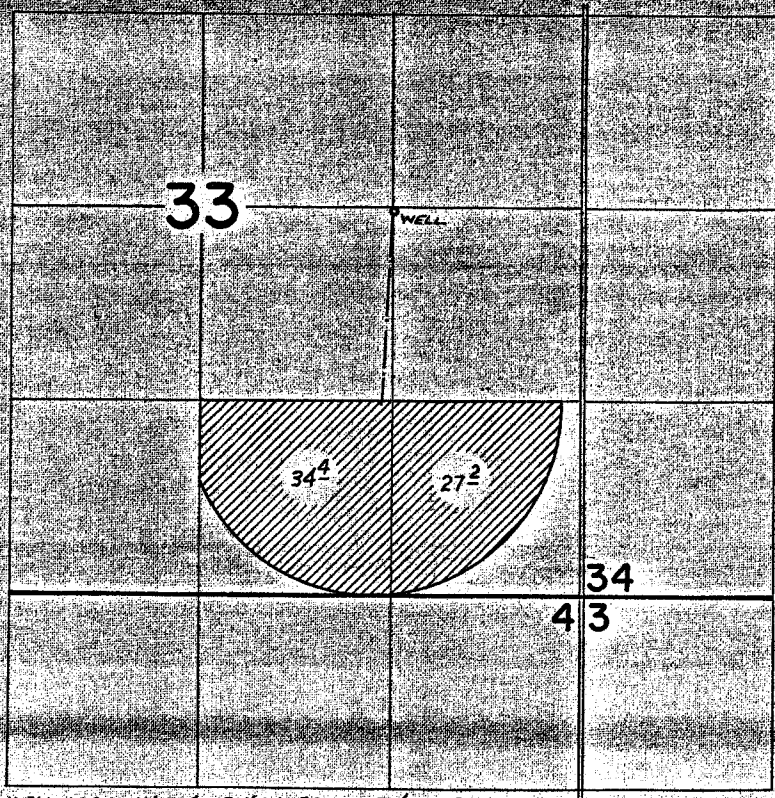

WELL LOC: 16'S & 1310' W FROM E 1/4 COR. SEC. 33.

## FINAL PROOF SURVEY UNDER

Application No. G-5112 Permit No. G-4821  
IN NAME OF

JEDEDIAH WM. AND JUANITA AYLETT

Surveyed APR 11 1974 by [Signature]