

T.30S. R.6W. W.M.

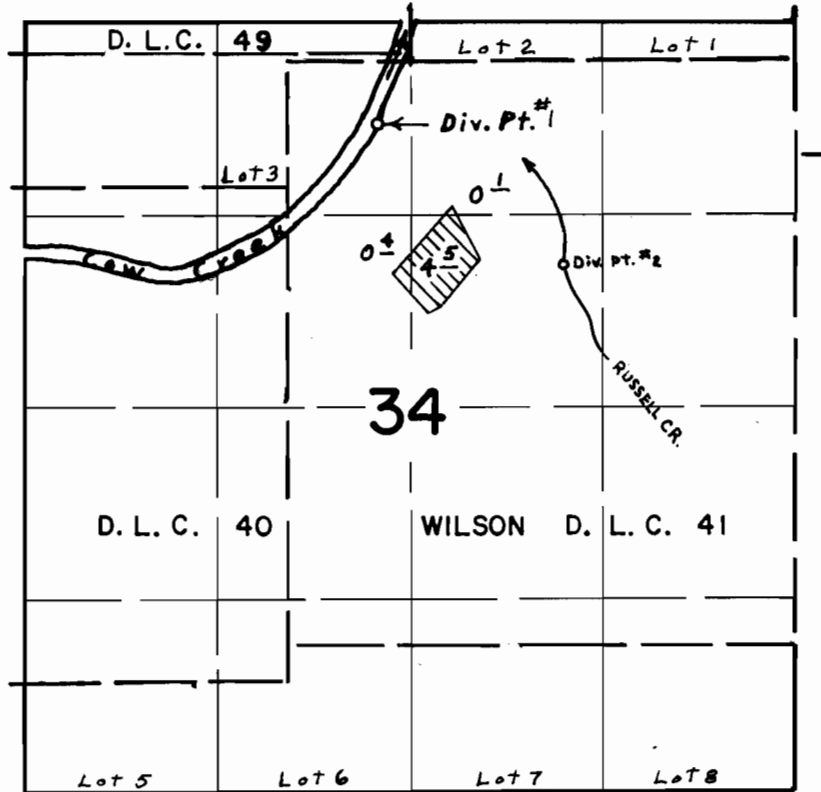

Div. Pt. #1 located 700' S. & 2420' E. from N.W. Cor. Sec. 34
 Div. Pt. #2 located 1660' S. & 3700' E. from N.W. Cor. Sec. 34

FINAL PROOF SURVEY UNDER

Application No. 47007 Permit No. 35166
 IN NAME OF

CARL F. & VIRGINIA R. FISCHLE

AUG. 1 1978 D. W. SPARKS
 Surveyed April 16, 1976, by L. E. Gould